The Kingston Daily Freeman

FOUNDED IN 1871.

CITY OF KINGSTON, N. Y., TUESDAY EVENING, MARCH 23, 1926.

PRICE THREE CENTS.

Assembly Passes State Tax Cuts

Bill Providing for 25 Per Cent Cut in State Income Tax Passed by Assembly—Bouton Bill Goes to Governor.

Albany, March 23.—Bills which will mean a saving of about $16,000,000 to income taxpayers today were being speeded on their way to Governor Smith.

After being attacked as "tax shifting and not a tax reduction," a bill sponsored by Assemblyman Phelps, Republican of New York, providing for a 25 per cent reduction in the state income tax, was passed in the Assembly last night with 16 Republicans voting against it. This measure is certain to be passed in the senate. It will save income taxpayers between $11,000,000 and $12,000,000 this year.

Bouton Reduction Bill Passed.

A bill by Senator Bouton, Republican of Delaware, increasing the income tax exemptions to conform with the Federal law, has been passed by both the Senate and Assembly and now goes to the governor. Enactment of this proposal will mean a saving of about $4,000,000 to income taxpayers.

May Veto Bouton Bill.

Reports at the capitol that Governor Smith might refuse to approve the Bouton Bill on the ground that the state cannot afford to cut the tax 25 per cent and also increase the exemptions, today were discounted by the Republicans. They feel certain the executive will approve the Bouton Bill.

After bitterly assailing the Phelps Bill, Assemblyman Davison, Republican of Nassau, voted for it.

Says Bill Is "Tax Shifting.

"If we are going to pass this bill we ought to be honest with the people and tell them it is not tax reduction but tax shifting," said Davison. "For the past two years the people have been fooled by Governor Smith into the idea that taxes have been reduced. Cost of state government cannot be increased by millions each year and taxes reduced. This bill simply postpones taxes which must be paid and will hang a millstone around the necks of future taxpayers."

The bill was defended by Assemblyman Bloch, Democratic leader of the house.

"If Davison was honest with himself he would vote against the bill after he has talked against it," said Bloch.

Davis Votes Against Reduction.

Republicans who voted against the 25 per cent reduction proposal were Assemblymen Jenks, Whitcomb, Fake, Lord, Witter, Lattin, Van Cleff, Congdon, Loomis, Nutt, Davis, Rice, Watson, Stapley, Sprague, and F. S. Hall.

Several Republican from rural districts charged the Phelps Bill would impose an additional tax burden on the farmer.

Miss Bergen Wins Highest Honor

Word has been received here that Miss Clare V. Bergen, who resides with her sister, Mrs. John J. Malone, 24 Lavan street, this city, has successfully passed her final examinations at St. Lawrence University, Canton, N. Y.

Miss Bergen was elected to Phi Beta Kappa which is the highest honor to be gained at college. She had an average of over 90 per cent in all studies during the four years of her undergraduate school life and stood third in a class of more than 170. Six of her classmates also secured the coveted honor.

Miss Bergen has had a very successful career at the university, she having won three scholarships during that time. She has been for two years president of the debating class which has met with rare success, it being the first all girl debating class in the history of the university. The young lady has specialized in bacteriology.

The honor which she has earned reflects credit also on Kingston High School as she is, so far as known the second graduate from that school to gain the honor of admission to Phi Beta Kappa.

CARD PARTY TONIGHT FOR CITY HOSPITAL BENEFIT

A progressive pinochle card party will be held this evening in the parlors of John N. Cordts Hose Company on Delaware avenue for the benefit of the building fund of the City of Kingston Hospital.

The party was originally scheduled for Monday evening, but was postponed to give way to the party held at the American Legion Memorial Building.

Games will commence at 8:45 o'clock. Prizes will be awarded and refreshments will be served after the games.

The public is invited and the ladies in charge have made arrangements to handle an unusually large number of players.

Business Certificate Filed.

Edward L. Keller and Clayton F. Keller of New Paltz have certified to the Ulster county clerk that they are conducting a business in that village at corner of Main street and South Oakwood Terrace, New Paltz, under the name and style "The College Inn."

Yake Admitted His Infidelity

Frank William Yake, Singer Sewing Machine Company Agent Here, Admitted Before Justice Seeger His Wife's Charges of Infidelity.

Mrs. Frank William Yake of Middletown was one of two Middletown women to gain their freedom Friday from husbands whom they proved had been untrue to them within the past few years, says the Newburgh News. Justice Seeger, after hearing testimony in special term of the Supreme court in Newburgh that day, granted an interlocutory decree of divorce to Carrie I. Yake from Frank William Yake.

The most peculiar feature of the divorce action was the fact that the defaulting husband appeared in court, had the oath administered, became a witness against himself, and admitted his wrongdoing, so that no course remained for the judge other than to grant the decree. Franklin A. Schriver appeared for Mrs. Yake. The News says: Frank William Yake is now the Singer Sewing Machine Company agent in Kingston and he came from that city to Newburgh yesterday to testify to a single word—"Yes"—in answer to a question by Mr. Schriver which embodied every act of wrongdoing attributed to him by his pretty and wealthy wife, who lives now at 8½ Chestnut street, Middletown, with their son, Frank, Jr., born October 23, 1921. The couple were married in Brooklyn June 1, 1919. Testimony of Dr. Schmitt as to Yake's physical condition became superfluous when the young man himself admitted he is no longer healthy.

Ku Klux Klan Is Fading Away

Seven Counties, Including Ulster, Vote to Disband, According to Albany Report—American Vigilants Organized to Close Out Older Organization—Internal Strife Rampant.

The K. K. K. in seven up-state counties has been disbanded and the organization throughout the state is tottering on the brink of disruption, says the Catskill Mail. This condition has long been forecast. The seven counties which have dropped the K. K. K. are Albany, Rensselaer, Saratoga, Washington, Warren, Greene and Ulster counties, according to an Albany report. A new organization known as the American Vigilants is planned to take the place of the K. K. K., but as its objects are practically the same, it may be regarded as an instruemnt merely for closing out the older organization. The representatives of the seven counties mentioned are reported by the Albany Sunday Telegram to have met in Troy, disbanded as members of the Klan, severed their connection with the national body and joining the new body as named.

While much is claimed for the new organization, it is evident that any organization in this country seeking to revive Middle Age animosities and hatreds of a religious or racial kind can make no real headway to national recognition in this country. Such an organization naturally attracts ignorant and prejudiced persons, and harmonious relations cannot be maintained among such elements, naturally suspicious and quarrelsome. The K. K. K. had a glamour about it for the young, inexperienced and adventurous, and the game of securing the money of the easily deceived was played by the Klan for all it was worth. But the game is up now. It never had any stability and its small success was based on sensationalism, deception and terrorism.

First Trip of Central Hudson

The first trip to Kingston this season to be made by the Central Hudson Steamboat Company will occur Wednesday. One of the Central Hudson boats will leave with a cargo from New York. The trip to New York from Kingston will be made Thursday, following the unloading of the cargo here.

ULSTER LANDING CASES IN JUSTICE WEBBER'S COURT

James Burke of Ulster Landing, arrested Sunday night for public intoxication, was taken before Judge Walter Webber at Flatbush, town of Ulster, Monday afternoon where after a hearing he was found guilty of the charge preferred and fined $40 or sentenced to serve a day in jail for each dollar unpaid. He went to jail.

Monday night Edward Tennant and Mary Toner were arrested at Ulster Landing by Deputy Sheriff Anderson V. Ellsworth who was called to the scene. He took them before Judge Webber at Flatbush and arraigned them on a charge of disorderly conduct. The woman was fined $15 and the man $5. They paid their fine.

Mystic Court Card Party.

A card party will be given by Mystic Court, Order of the Amaranth, on Wednesday evening, April 14, in the Lodge rooms of Roosevelt Lodge, No. 563, F. & A. M., Strand and Broadway.

Dairy League Has 2 Representatives

President Slocum and Vice President J. D. Miller to Represent Dairymen's League on "Committee of Eleven"—Alternates Designated—League Directors Recommend Present Milk Prices for April.

Following the monthly meeting of the board of directors of the Dairymen's League Cooperative Association, Inc., in New York last week, announcement was made of the designation by the board of President G. W. Slocum and Vice President J. D. Miller to represent the association on the "Committee of Eleven." The board also selected two alternates.

Official announcement of the league regarding this action states:

The resolution adopted by the meeting of dairymen at Utica, March 3, outlined a general get-together plan which was fathered and presented to the meeting by E. B. Johnson, Chaumont, N. Y. To work out a practical scheme for putting the fundamentals of the "Johnson plan" into efficient operation, the producers assembled at Utica provided for a Committee of Eleven. The Hon. Peter G. Ten Eyck of Albany, chairman of the Utica meeting, is to act as chairman of this committee and each of the five dairy groups in the territory are to appoint two men to act as representatives. They also provided that the names of these representatives are to be in the hands of Mr. Ten Eyck by April 1. This committee is to report its findings to another mass meeting of dairymen to be held at Utica at some future date.

W. S. Woodcock of Edwards, N. Y., who was the chairman of the committee that arranged for the Utica meeting, in his notice to the various organizations asking them to appoint representatives on the Committee of Eleven, indicated that his construction of the sentiment of the Utica meeting was that the representatives of the various groups should be men who were not now acting as officials of these groups. Before this letter reached the league office we had already received a rather definite rumor that some of the other organizations are to be represented on the committee by their highest officers.

The board designated President Slocum and First Vice President J. D. Miller as its representatives on the Committee of Eleven. In addition to these two regular delegates the board provided for the selection of two alternates who will not be members of the board of directors but who will be selected from the membership at large. In case the other organizations are not represented by their officers or directors, in all probability, it will be these two alternates who will be chosen later, who will represent the league on the Committee of Eleven.

The league's official announcement regarding April milk prices states that after a careful survey of the marketing situation the board of directors recommended no change in the present price schedule. This schedule carries the base price of $2.80 for Class 1 or fluid milk. The league's statement declares that considerable milk is already being offered for sale in New York at prices below the established price and that miscellaneous independent plants throughout the territory are now selling milk to dealers as low as $2.35 a hundred. However, so far, according to the league, the fact that a large volume of its fluid milk goes into the high class markets has served to stabilize the general market and maintain the fluid price level of $2.80.

The records of milk price levels show that never before in the history of dairying in this section has the winter milk price level continued so far into the flush season. The organized dairyman is hopeful that the dumping of unorganized milk may not reach such proportions as to cause a drop in the price until at least the first of May.

Some dairymen even go so far as to say that if all of the dairymen were united there would be no reason for any drop in the milk price during the summer.

ALLEGED POSTOFFICE BANDIT REMAINS SILENT

Worcester, Mass., March 23.—Edward Tracy, 29, of Buffalo, N. Y., and Boston, said to have been involved in several postoffice robberies, today at Worcester jail continued to maintain the same stubborn silence he has assumed since his arrest with Thomas W. Burns and Frank B. Fagan both of Providence, while the trio were in the act of breaking into the Millville Postoffice.

Providence police detectives say they have learned that Tracy was employed a year ago in a Georgiaville, R. I., garage, from which was stolen one of the aeroplane trucks used in the $262,000 Pawtucket, R. I., Postoffice robbery, the largest and most spectacular break in postal history.

Tracy's bail was set at $5,000 and the others at $2,500 by a federal commissioner here and information today from Providence police was to the effect that if the men succeeded in getting bail an effort would be made to take them into custody for a series of Rhode Island robberies.

New Postal Employees.

Washington, March 23.—The post office department today authorized the appointment of seven additional letter carriers at Buffalo and six additional clerks at Rochester, N. Y.

Senate Defeats State Dry Bill

Five Republican Senators Aid "Wets" in Beating Prohibition Enforcement Bill—"Drys" Say Assembly Will Pass a Measure.

Albany, N. Y., March 23.—Cheered by the defeat of the Wales prohibition enforcement bill in the senate, foes of prohibition at the Capitol today predicted more victories before the present legislature comes to a close.

The "wets" were able to defeat the dry bill with the aid of five Republican senators. The vote was 27 against state enforcement of prohibition and 24 in favor of it. This was exactly the same vote as defeated the dry bill in the upper house at the 1925 session.

Republicans who voted with the Democrats against the Wales bill were Senatros Whitley of Rochester, Lipowicz of Buffalo, Nicoll and Karle of New York and John F. Williams of Troy.

This was the first victory for the "wets" at the present session of the legislature, but it was a real one.

The "drys" were not discouraged, however, because they said they were certain the assembly would pass an enforcement measure. If such action is taken in the house it means the senate will be called upon to pass on prohibition again in the near future.

Another move by the "wets" is due to be launched within a few days. Senator Karle, Republican, of Queens, will move on the floor of the upper house to discharge the judiciary committee from further consideration of his measure proposing a referendum at this fall's election to have the voters say whether they want congress to modify the Volstead Law to permit the sale of light wines and beer.

The Karle measure recently was killed in committee by a vote of seven to five. If Karle could persuade the four other Republicans who voted against the Wales bill, to vote with him to discharge committee he could bring his bill out on the floor and pass it, the "wets" pointed out today.

Even the passage of the Karle bill in the senate would not seriously disturb the "drys." They point to the fact that a motion in the assembly a week ago to discharge the judiciary committee on an identical bill, was defeated.

The assembly is "dry" and the senate is "wet." Nothing will happen at the present session so far as prohibition is concerned.

Consider Drive To Oust Greene

Republicans Upon Receipt of Letter Charging Greene With Evading the Truth Consider Launching Fight to Oust Greene.

Albany, March 23.—Republicans in the legislature today were seriously considering the launching of a fight to oust Colonel Frederick Stuart Greene, as state superintendent of public works because of a row over the barge canal.

After reading a letter from the Canal Operators' Association, which charged Colonel Greene with "evading the truth" in his recent report on the canal, Senator Gibbs, Buffalo Republican, on the floor of the senate last night demanded the removal of Colonel Greene.

In his recent report, Colonel Greene charged the canal had been "a costly failure."

Subsequently Governor Smith issued a statement upholding the contention of Colonel Greene and urging that the canal be turned over to the Federal government to be used as an All-American Ship Canal from the Great Lakes to the Atlantic.

It is time we made a change in the public works department and get someone in there who would try to help the barge canal," said Senator Gibbs.

In commenting on Colonel Greene's report, the letter from the Canal Operators' Association said:

"One does not have to go far in the shipping district of New York to find many well informed persons who believe this latest manifesto from the department of public works regarding the canal, was inspired.

"We do not care to discuss that angle of the situation except to say that in his long years of service for the New York Central Railroad, President Crowley, in any one department rendered such a conspicuous service as was rendered by that statement."

The letter from the Canal Operators' Association was signed by J. H. Miller, Jr., secretary-treasurer.

Cases of Measles Now Number 124

Since the first of the week nine new cases of measles have been reported to the board of health, bringing the total number of cases reported so far this month up to 124, all of which originated from one reported case.

The health officials believe that the epidemic has now reached its peak and that the number of new cases to be reported will steadily decrease in number.

America Will Not Withdraw

From League of Nations Projected Disarmament Conference Despite Opinions of President Coolidge's Chief Advisers.

Washington, March 23.—The American government has no intention of withdrawing from the League of Nations' projected disarmament conference, even though the highest officials of the administration are convinced that the Geneva gathering will accomplish little, if anything, of a constructive nature.

Intimations made by friends of the league in the senate that the administration is trying to "scuttle" the forthcoming conference were declared by administration officials today to be unwarranted.

The difficulties that President Coolidge and his chief advisers see at Geneva are not of American manufacture, but of French, and they revolve almost entirely around France's insistence that disarmament be figured on a basis of a nation's potential war strength, rather than on existing strength of armies and navies.

"Potential war strength," takes into account population, natural resources, wealth, industrial development, food supplies—everything that enters into the art of modern warfare.

How to arrive at any method of reducing armament on such a basis as this is a problem that has the "best minds" of the administration stumped. For example, it was pointed out that America's total wealth is estimated at something around $325,000,000,000.

"Does this mean," asked one of Mr. Coolidge's chief advisers, "that because France's total national wealth is, say, $100,000,000,000, or around one-third that of America's, our navy should one-third as large as that of France?

"Again, we are self-sustaining as to food. Italy is not. Does that mean that Italy should be compensated for this by being allowed to have a greater army and navy?"

It is the well-nigh unanimous opinion of Washington officialdom that the Geneva conference will be unable to find any yardstick by which armament can be measured on this basis—the basis which France insisted upon and succeeded in writing into the tentative agenda to be discussed on May 18.

The success of the Washington conference was attributed by then Secretary of State Hughes, its guiding spirit, to the fact that the conference had a definite goal—reduction of capital ships—and worked steadily toward it. Any future disarmament conference, to be successful, must similarly have a definite objective, in the opinion of administration officials.

If the powers at Geneva, instead, get off the main track and go exploring into the abstract realms of national wealth, production and potential resources, President Coolidge's chief advisers can see little ahead but debate and discussion which can only lead to ruffled feelings and no real accomplishment.

"GIRL-IN-THE-BATH-TUB" HAS A POOR MEMORY.

New York, March 23.—Joyce Hawley, the "girl-in-the-bath-tub," at the recent Earl Carroll party, went before the Federal grand jury to tell all about it and answer the question, was it true, as reported, that she appeared nude in the bathtub of wine—or ginger ale, as Carroll said it was.

Miss Hawley was a reticent, tremulous, pretty and unsatisfactory witness, it is understood.

Either she didn't know, she said, or she couldn't remember. Just what she wore, or neglected to wear, she didn't quite remember.

The jury, according to gossip today, got a very hazy idea as to whether she bathed nude or not. She is reported to have told of finding tights in which she was clothed "dripping wet" when she started to put on more conventional garments later in the fateful morning.

Miss Hawley was fully convinced, however, that the party was quite wet, it is said.

Earl Carroll also paid a visit to the jury room—his third since the party.

MAN FALLS FOUR STORIES TO DEATH IN POUGHKEEPSIE

Philip Aunpach, 50 years old, of Poughkeepsie, fell four stories to the ground from the addition in the rear of the Wallace Company plant in that city Monday afternoon and died shortly before midnight in Vassar Hospital. He was employed by the W. W. Kingston Company, contractors in charge of the work. His fall was caused by the breaking of a guy rope while hoisting a beam to the fourth floor.

Will Approve Bonus Bill.

Albany, N. Y., March 23.—The lawmakers today sent to Governor Smith the Webb Bill extending from July 1 next, to January 1, 1927, the time for making application for the state bonus for veterans of the World War. The executive will approve the bill.

Earthquakes at Anatolia.

Constantinople, March 23.—Violent earthquakes are continuing in Anatolia, according to reports received here. Details are lacking but it is understood that property damage has been heavy. There is no information on casualties.

Desperate Effort To Save Chapman

New York, March 23.—With the date set for the hanging of Gerald Chapman, notorious bandit, in Hartford, Conn., less than two weeks away, counsel for the convicted murderer are planning a last desperate effort to save him from the gallows.

A conference of Chapman's lawyers will be held here tomorrow to consider among other legal possibilities the application for a Federal writ of habeas corpus on the ground that the bandit's constitutional rights were violated at his trial in Hartford for the murder of a New Britain, Conn., policeman during a robbery.

Frederick J. Groehl, Chapman's chief counsel, broadcast an appeal today for Charles W. Gregory, machinist, formerly of Jersey City, who last year in Wethersfield prison, Connecticut, identified Chapman as the man he talked with on a train from Springfield, Mass., bound for New York. Chapman at his trial maintained he was in New York on the night of the New Britain robbery.

Groehl said he had an affidavit from Gregory as to his identification but the lawyer believes Gregory's presence will be necessary for a successful motion for a new trial. Gregory was last heard from in upper New York state.

Chapman's counsel denied a report from Philadelphia that Marie Custer, living in a Philadelphia suburb, had submitted proof that a man other than Chapman had committed the New Britain slaying.

Overnight News Told in Brief

New York, March 23.—Forty firemen were overcome by smoke in a fire which destroyed a six-story east side tenement. The 120 occupants of the building were escorted to the street to safety.

Danvers, Mass.—Jaazaniah C. Pierce is beginning his 104th year despite his rejection as a volunteer in the union forces during the Civil War "because he was not strong enough."

New York—Frank A. Munsey's gift of $20,000,000 to the Metropolitan Art Museum will automatically increase the price of art objects, in the opinion of Cecil Reginald Grundy, art connoisseur who is here representing the Museums Association of Great Britain.

Albany, N. Y.—Amendment of the Webb Medical Practice Bill to include rigid investigation of all beauty parlors which practice plastic surgery was asked in a letter received by Senator Webb from the Anti-Plastic Surgery Society of New York.

New York—The last note of Charles Mayberry, found dead with a gas tube in his mouth, concluded: "Cremate me and scatter the ashes among the cabarets of the city."

West New York, N. J.—Verner Bustafson, butler for John D. Rockefeller, was fined $10 for speeding.

Philadelphia.—"Camp Hill Hall," the beautiful country place of Mr. and Mrs. Alexander Van Rensselaer, one of the show places in the North Pennsylvania section, near here, was partly in ruins today from a fire of undetermined origin. The building loss is estimated at approximately $45,000 while heavier damage was done to valuable rugs and paintings.

Macready Failed To Break Record

Washington, March 23.—Lt. John A. MacReady, army air service, failed by more than 2,000 feet to break the world's altitude record in his flight at McCook Field, Dayton, on March 12, the war department announced today.

The calibration of the instruments at the bureau of standards showed that MacReady climbed to 37,579 feet. The world's record is held by Casillo of France at 39,586 feet.

MacReady reached a higher altitude on his previous attempt on January 29, when he went up 38,704 feet.

LITTLE GIRL STRUCK BY GADDIS'S AUTOMOBILE

Kenneth Gaddis of 70 Pearl street reported to the police on Monday that while driving through Foxhall avenue his Chevrolet coach had struck Edith Cook, 10 years old, but aside from shock the girl was unhurt. He stated that as he was driving past, the girl left her companions on the sidewalk and stepped directly in front of his car, and that the accident was unavoidable.

Firemen Have Narrow Escape.

New York, March 23.—Captain John McCall and five firemen narrowly escaped death early today when the roof of a burning bakery collapsed around them. They made their way to the street by using a stream from a line of hose to open a lane through a wall of fire.

Police Search For Stolen Gems

Start Round-up of Jewelers Suspected of Receiving Loot of Hold-ups to Which Members of "Candy Kid" Have Confessed.

New York, March 23.—With Richard Whittemore, the dapper, swarthy youth from Baltimore known as the "Candy Kit," and his band of night club bandits cooped up in cells in the tombs, the police today were engaged in a vigorous search for the $1,000,000 loot taken by the gang in numerous robberies.

They started a round-up of jewelers suspected of having received the greater part of the loot of eight big hold-ups to which members of the Whittemore gang have confessed.

Whittemore, his pretty young wife, Margaret, known as the "Tiger Girl," and four other members of the robber band are under indictment for assault and robbery and two others of the gang are being held without bail as suspicious characters.

The gang is suspected of seven murders. Practically every hold-up of major importance committed in the vicinity of New York and Baltimore is laid to them.

Baltimore wants the "Candy Kid" to try him for the murder of a prison guard. Extradition papers have been forwarded to the authorities here by Governor Ritchie of Maryland. Whittemore, however, will be held here until the many charges against him and his daring desperadoes are cleared up.

The authorities were making efforts to link Whittemore with the murder of a bank guard in Buffalo, N. Y., when, in a raid on an armored car, $93,000 was stolen.

The "Tiger Girl," who also has been indicted on a first degree robbery charge, refuses to talk of her plight or that of her husband. She appeared in the district attorney's office attired in the latest mode. She is exceptionally pretty and carries herself demurely, affecting to be shocked over her arrest. She has had a previous acquaintance with the police, however—at Baltimore.

Her "Candy Kid" husband, who at first maintained an arrogant attitude toward his captors, today showed indications of realizing the seriousness of his predicament, now that he knows Maryland wants to try him for murder.

He began planning his defense of the murder charge in his cell. Those who said they knew of his plans said he would plead self-defense, maintaining that he feared violence at the hands of the guard and slew him after he saw the jailer shoot two prisoners for trivial offenses. He will plead, it is said, that escape from jail came to him as an after-thought.

The authorities were being congratulated today on having run down the most audacious band of Jewel thieves that ever have operated in New York city.

Williams Will Be Court Martialed

Washington, March 23.—A court martial trial of Col. Alexander Williams, United States Marine Corps, stationed at San Diego, was ordered today by Secretary of the Navy Wilbur as an outgrowth of the charges filed against the officer by Brigadier General Smedley D. Butler.

General Butler preferred charges of drunkenness and conduct unbecoming an officer against Colonel Williams, following a dinner which the accused officer had tendered to General Butler upon the latter's assuming command of the marine base at San Diego.

Secretary of the Navy Wilbur would make no comment on the case, other than to say that the trial judge advocate of the navy had recommended the trial upon the basis of Butler's report, and that he had approved the recommendation of the judge advocate.

SCREEN STARS NOT IMPLICATED, SAYS KEYES

Chicago, March 23.—District Attorney Asa Keyes of Los Angeles declared today that neither Mary Miles Minter nor Mabel Normand, screen stars, were implicated in the murder at Hollywood, Cal., four years ago of William Desmond Taylor, movie director with whom both had been on close terms.

"The murder has virtually been solved, except for actual identification of the slayer, a man, and his capture," Keyes added.

NEW PROPOSAL TO SETTLE FRENCH DEBT

Paris, March 23.—France has authorized Ambassador Berenger to make a new proposal to the United States for the settlement of the French debt, as soon as the Italian debt plan has been ratified, it was learned today.

The new French proposal provides a total offer which is slightly in excess of that offered by M. Caillaux some months ago.

Appointed Notaries Public.

Vince T. Samuel, 40 John street; Clarion F. Smith, 70 Elmendorf street, Kingston; and Lawrence H. Vanden Berg, Main street, New Paltz, have been appointed notaries public in and for Ulster county for a term of two years by Governor Alfred E. Smith.

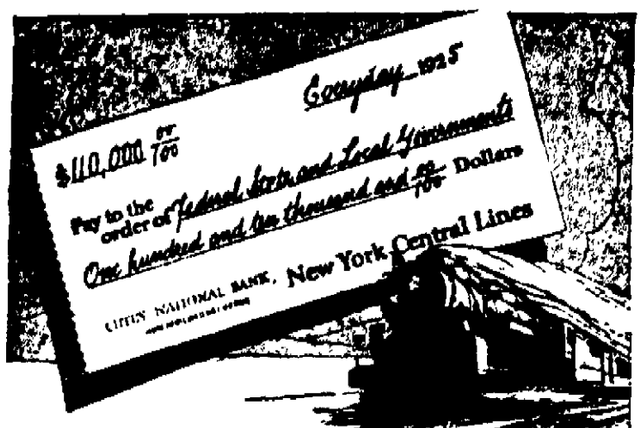

$110,000 a day for *taxes*

New York Central Lines taxes in 1925 absorbed one-fourth of the net operating revenue of the system.

To put it in another way, the earnings from 3,000 miles of the system were entirely devoted to the payment of taxes.

In the past six years the New York Central Lines, along with other carriers, have effected marked economies in operation, which have enabled them to pay high wages, give better service, strengthen their credit, and make large investments in improvements.

But taxes have continued to rise year after year. Tax economies can result only from governmental economies.

New York Central

Now Is the Time—Not Tomorrow

to secure Radios at about one-half the regular price. Must have more room for goods coming in.

2 Splitdorf 5 tube	$35.00
1 Fada 5 tube	$15.00
1 Fada 4 tube	$20.00
2 Deforest 4 tube	$25.00
1 Amrad 4 tube	$15.00
1 Capitol 5 tube	$20.00
2 Crosley 4 tube	$25.00
1 Crosley 3 tube	$20.00
1 Sleeper Montrol 3 tube	$10.00
1 Ambassador 3 tube	$10.00
1 Westinghouse 3 tube	$10.00
1 Radio Master 4 tube	$25.00
1 Gold Medal 5 tube	$10.00
1 Sleeper Montrol 4 tube	$40.00
1 Radiola 3-A 4 tube	$15.00
1 Eisemann 4 tube	$10.00
1 Cleartone 4 tube	$15.00
1 Radiodyne 6 tube	$25.00

Gregory & Company

NEW PALTZ.

New Paltz, March 23.—Mr. and Mrs. Ira Zimmerman have returned from a short honeymoon trip. They will be at home at "Oscar's Farm" during the absence of Mr. and Mrs. Oscar Tschirky, who sail on April 3 for Europe. Later Mr. and Mrs. Zimmerman will occupy their home in New Paltz village. Mrs. Zimmerman was formerly Mrs. Clover Tschirky Chambers.

Following a meeting on Saturday of the trustees, the Elting Library has been opened to the public as usual beginning this week Monday. On account of coal shortage for a month it had been open on Saturdays only.

Mrs. Stahl presided at the Study Club meeting in the absence of Mrs. Lawrence Van den Berg.

Miss Hazel Skidmore of the Normal spent the week end at Freedom Plains.

On Sunday evening, March 28, at 7:30 o'clock, in the parlors of the Reformed Church a group of high school boys from Kingston will have charge of the service. This group consists of eight high school boys, three of whom speak and five of whom form an orchestra. They have conducted services during the past weeks in practically all the Protestant churches in Kingston and vicinity. They training of the boys has been under the direction of Mr. Hall, boys' work secretary of the Y. M. C. A.; Mr. Palen of the Kingston High School faculty and Mr. Scudder, a business man of Kingston.

Miss Edna Steen spent Thursday in New York city.

Mr. and Mrs. Arthur DuBois were callers at Mr. and Mrs. Emory Conklin's at Modena on Wednesday night.

Arlie C. Hendry of Esopus is assisting Raymond M. Hasbrouck with his greenhouse work.

Mrs. Perry Deyo is visiting her daughter and family in Brooklyn.

Mr. and Mrs. Robet Deyo entertained Mrs. Walters of Poughkeepsie on Sunday.

Mr. and Mrs. Frank J. LeFevre spent several days recently at the Hotel Astor, New York city.

The family of W. I. Bell have rented the house of Vernon DuBois on North Chestnut street.

Mr. and Mrs. Walter Smith and sons George and Albert are visiting relatives in town.

Mr. and Mrs. Vanderlyn Pine entertained the Dinner Club on Thursday evening.

Miss Edna Steen was the guest of Mrs. John Groves' of Kingston on Sunday.

Mrs. Hannah Allen of Maryland spent a few days recently with her cousins, Mr. and Mrs. Samuel Dayton.

Chester Hoffman and Robert Hall of Gardiner were in New Paltz on Tuesday.

The quartet of the Union Presbyterian Church of Newburgh was unable to be present at the Lenten services in the Reformed Church on Wednesday night. The preacher of the evening was the Rev. T. W. Moot, pastor of the Congregational Church of Kingston. Next Wednesday evening the preacher will be the Rev. Lauman J. Shafer of Japan.

Miss Janet Vandenberg is spending some time at home with her parents.

Card of Thanks.

Mrs. D. V. Sickles and family wish to thank their relatives and friends during the illness and death of the husband and father, Albert Sickles, also for the many beautiful floral contributions.

MRS. D. V. SICKLES and FAMILY.

Marlboro.

—Advertisement.

Stamp Tax on Deeds Repealed

In response to an inquiry, County Clerk John H. Saxe has received the following reply, relative to the repeal of the stamp tax on deeds of conveyance, from R. M. Estes, deputy commissioner of Internal Revenue, Treasury Department, at Washington, D. C.:

"The stamp tax on deeds of conveyance is repealed effective at midnight March 28, 1926, by the Revenue Act of 1926. Deeds delivered prior to that date are subject to stamp tax under Schedule A-5, Title VIII, of the Revenue Act of 1924. Deeds delivered after that date will not be taxable."

The last sentence is construed to mean that only new deeds of conveyance made on and after the above date will not be taxable.

Nutty Natural History

By HUGH HUTTON.

THE FLYING BUTTRESS.

There are many carvings of flying buttresses on the Cathedral of Notre Dame in Paris, and the creatures have been thought to be entirely mythical, but actual accounts of them are recorded by Leonardo da Vinci and later verified by the scientists Cuvier and Louis Agassiz. There is no doubt but what it is a female goat with wings, the male of the species being the Flying Butter which one hears so much about every fall. Just why a goat should wish to fly and where it flies to are questions that will be solved by a research committee from the American Museum of Nutty Natural History appointed for that purpose.

The buttress shown above is a copy from a very fine speciment on the Cathedral at Chartes. It possesses a double peanut head and single peanut body, the legs and neck being toothpicks and the feet split peanuts. The wings are split lima beans, the horns cloves, and the ears popcorn.

Metropolitan Newspaper Service.

(Tomorrow: The Collapsible Kink.)

BEARSVILLE.

Bearsville, March 22.—The members of the Rebekah Lodge of this place will hold a clam chowder supper in their lodge room Thursday night, March 25 at 6:30 o'clock.

Mrs. I. J. Rose of this place is seriously ill in the Benedictine Hospital, Kingston.

Mrs. M. Chaffee who is spending the winter with Mrs. Edward Simmons has returned after a visit to New York.

Mr. and Mrs. Foster Shultis and family called on Mr. and Mrs. Harvey Short and Mr. and Mrs. Everand Short of Wittenberg Sunday afternoon.

Colon Lofting of Byrd Cliff spent Saturday with Edgar Simmons.

Bradley Shultis of Saugerties called on Mr. and Mrs. Clarence Shultis Sunday.

Mrs. Lottie Jameson of Brooklyn is visiting Mrs. A. E. Shultis.

Beige Simmons who is working at Schenectady spent Sunday with his parents, Mr. and Mrs. Edward Simmons.

The Missionary Society of Wittenberg met at the home of Mrs. Thomas Shultis Wednesday.

SEAGER.

Seager, March 22.—Mrs. Elizabeth Fairbairn returned Friday from a visit to Shandaken.

Mr. and Mrs. Arnold Graham of Fleischmanns, spent last week with Mr. and Mrs. Nelson Graham.

Orson and John Haynes and O. D. Baker made a business trip to Kingston on Saturday.

Miss Martha Todd has returned home after spending three months at Stony Wold Sanitarium.

W. H. Fairbairn is ill of flu. Dr. Maurer is attending him.

Mr. and Mrs. John D. Haynes spent Sunday with Mr. and Mrs. George Rosa at Shandaken.

Mrs. Reginald Todd served a tea on Tuesday afternoon for the benefit of M. E. Church fair. Handkerchiefs were made.

The Radio Column

IMPROVING THE CONE SPEAKERS

High Plate Voltage and Fixed Condenser Improve Tone.

F. M. RUSSELL.

Perhaps you have heard a cone speaker on some friend's receiver and thought the quality so good that you immediately went out and bought one for your own set. On connecting it up you were perhaps disappointed to find that the reproduction was very poor, sounding as if the music were coming out of a barrel. Perhaps you also found that the cone rattled badly immediately you tried to get any volume.

There may be several causes for this. First it is the general experience that no cone speaker will give real quality unless you use a fairly high plate voltgae on the last stage. Generally ninety volts is not sufficient. Then again it is usually necessary to put a fixed condenser of from .001 to .01 across the speaker terminals to match the impedance of the tubes. You will find this condenser immediately mellows and softens the tone and considerably reduces the tinny rattly effect. Perhaps the addition of this condenser will give you the quality you are looking for.

If, however, you still do not get a tone quality to satisfy you, add forty-five volts of "B" battery to the last stage of audio and properly bias it with a "C" battery. If you are using 201A tubes with ninety volts on the plate you are probably using a four and a half volt "C" battery. When you increase the voltage of one hundred and thirty-five volts on the last stage put a bias of from seven and a half to nine volts on the negative filament of the last transformer.

On some types of cone speakers there is a little screw on the front of the cone. To adjust the speaker tune in a fairly loud signal, loosen screw, then tighten again.

(Copyright, 1926, The S. N. L. Technical Syndicate.)

CHECKING UP DEER.

Lots of Snow But Very Little Suffering.

Albany, March 23.—Anxiety for the deer herd in the Adirondacks following the recent heavy fall of snow there resulted in many inquiries being made to the conservation commission as to the condition of the deer. Llewellyn Legge, chief game protector, following the established custom of the commission, sent word to game protectors throughout the deer country to investigate conditions and report whether or not any of the animals are suffering.

While in one or two instances deer were found to be in need of some relief, conditions generally were found to be favorable. Inspector Underhill, whose district extends into the southern part of the Adirondacks, reports "from my own personal knowledge and reports of the game protectors I am sure that the weather has been particularly favorable for the deer in this territory. While the snow has been of the ordinary depth it has been very light and without any crust whatever, and the deer have been wandering all over the forests at will, even digging to the ground for food which is a very unusual condition at this season of the year."

Game Protector Jenkins of Thendara reports "Deer in fine condition; best I have seen them in several years; food very plentiful and lots of water available at every beaver dam. No crust to interfere with their going to get food and water, and the snow is very light. Although there is four feet on the level it doesn't interfere with their traveling to any extent. Deer have only yarded up within the last three weeks; have been feeding from the ground all winter. Deer don't starve for want of food. Most of the deer that starve do so for the lack of teeth. Give the old deer a set of false teeth and they will all winter through."

WEST HURLEY.

West Hurley, March 22.—There will be a Home Bureau meeting and lecture given by Prof. Porter of Ithaca in the Sunday school room of the M. E. Church on Wednesday evening, March 24 at 8 o'clock. It has been a very difficult matter for this community to obtain Prof. Porter at this time so it is hoped there will be a large attendance at this meeting.

Mrs. Henrietta Miller of Kingston spent a few days the past week with her niece, Mrs. J. H. Saxe.

A number of people from this place attended the dance on March 17 at the Zena Country Club. All report a good time as usual.

Ernest Every has purchased a new Ford coupe.

Mr. and Mrs. E. C. Peterson of Kingston spent Sunday with Mr. and Mrs. Charles Perry.

Dewitt Shultis, local coal dealer, has received a car load of coal which everybody welcomed here.

The Rev. K. M. Reynolds was entertained on Sunday for dinner at the home of County Clerk J. H. Saxe.

The people who have been sick with colds and grip are recovering.

ZENA.

Zena, March 23.—During the past three weeks Mrs. Charles Krause has been unable to attend either the Ladies' League or the Country Club due to her illness. While she is improving slowly she has not strength enough to go out of doors but hopes soon again to be among the members. She wishes to express her most grateful thanks to the Ladies' League for the beautiful plant received from them, which she highly appreciated, and to all those who so kindly called to see her.

DAILY RADIO PROGRAM

(Compiled by United Press)

TUESDAY, MARCH 23

Tuesday's Best Features

WEAF HOOK-UP—"Sob" Ballad Hour.
WBC, WJZ, WGY—Marine Band.
KDKA—Little Symphony and Quartet.
CKCL—Mascoche Male Choir
WBS—Dixie String Band.
WMAQ—Arion Chorus.
WCBD—Concert program.

(Stations arranged in order of wavelength. All time schedules P.M., except that time after Midnight is denoted by heavy figures.)

(Eastern & Central Standard Time)

(cor) (cor)

KFUO, ST. LOUIS—545.1
7:30 6:30—Children's half hour.

KSD—ST. LOUIS—545.1
8:00 7:00—Program from WEAF.

KYW, CHICAGO—535.4
7:00 6:00—Dinner music.
8:05 7:05—Stories; Music.
9:00 8:00—Musical programs.
11:00 10:00—"Evening at Home."
2:00 1:00—Insomnia Club.

WHO, DES MOINES—526.0
8:30 7:30—Raleigh Quintet.
9:00 8:00—Varied musical program.
12:00 11:00—WHO Dance Orchestra.

WNYC, NEW YORK—526.0
6:40 5:40—Markets; Canadiana.
7:30 6:30—Talk; Musical features.
9:00 8:00—Zither Trio; Artists.
10:30 9:30—Alarms; Dance music.

WOAW, OMAHA—526.0
7:00 6:00—Dinner program.
10:00 9:00—Deluxe program.
11:10 10:00—Review; Orchestra.
1:00 12:00—Midnite alarm.

WCX & WJR, DETROIT—516.0
6:00 5:00—Dinner program.
8:00 7:00—Sandman programs.
10:00 9:00—Red Apple Club

WIP, PHILADELPHIA—508.2
6:00 5:00—Weather; Dinner music.
8:00 7:00—Dramatic reviews.
7:15 7:15—U. of P. program.
9:00 8:00—Entertainers; EMO.
10:05 9:05—Dance music

WMC, MEMPHIS—499.7
8:15 7:15—Stories; Health talk.
9:30 8:30—Hofgrand Male Quartet.
10:00 9:00—Radio auction bridge.
12:00 11:00—Brilling Orchestra.

KGW, PORTLAND—491.5
9:00 8:00—Dinner music.
10:30 9:30—Reports, etc.
11:00 10:00—Educational program.
1:00 12:00—Dance music.

WEAF, NEW YORK—491.5
6:00 5:00—Waldorf Orchestra.
7:00 6:00—Banjoist; French course.
7:30 6:30—American Composers.
8:00 7:00—Musical feature.
8:30 7:30—Twins.
9:00 8:00—"Sob" Ballad Program.
10:00 9:00—Moment Musicale.
10:30 9:30—Dance music. (1½ hours).

WOC, DAVENPORT—483.6
6:45 5:45—Chimes; Reports.
7:30 6:30—Sandman stories.
8:00 7:00—Program from WEAF.
10:00 9:00—BJ's travel lecture.
11:00 10:00—Orchestra.

WBAP, FORT WORTH—475.9
7:00 6:00—Dinner music.
8:30 7:30—J. B. Tallaferro, pianist.
10:30 9:30—C. O. I. A. artists.

WFAA, DALLAS—475.9
7:30 6:30—Baker Orchestra.
9:30 8:30—Hawaiian music.
12:00 11:00—Late concert (3 hours).

(cor) (cor)

KFI, LOS ANGELES—468.5
8:30 7:30—Musical features.
11:00 10:00—Quartet and soloist.
12:00 11:00—Cronies Kiss Trio.
1:00 12:00—Radio Club.

WRC, WASHINGTON—469.3
7:00 6:00—Reviews; Radio school.
7:30 6:30—Marine Band Orchestra.
9:00 8:00—Talk, Frederic W. Wile.
10:30 9:30—Tupman's Orchestra.

WCAE, PITTSBURGH—461.3
6:30 5:30—William Penn Orchestra.
8:00 7:00—Program from WEAF.
11:00 10:00—Kenyon Theatre music.

WJZ, NEW YORK—454.3
7:00 6:00—Dog talk; Recital.
7:30 6:30—Marine Band Orchestra.
8:30 7:30—Hour of Romance.
10:00 9:00—Grand Tour.
10:45 9:45—Geo. Olsen's Orchestra.

WMAQ, CHICAGO—447.5
7:00 6:00—Orchestra; Organ.
9:00 8:00—Book and travel talks.
10:30 9:30—Arion Male Chorus.

WQJ, CHICAGO—447.5
8:00 7:00—Dinner program.
11:00 10:00—Skylark.

KPO, SAN FRANCISCO—428.3
10:00 9:00—Seiger's Orchestra.
11:00 10:00—Studio programs.
2:00 12:00—Two hour dance program.

WSB, ATLANTA—428.3
9:00 8:00—Dixie String Band.
11:45 10:45—Yaarab Temple Band.

WLW, CINCINNATI—422.3
7:30 6:30—Dog talk; Brahms' violin sonata, Reports.
8:00 7:00—Lectures, Piano recital.
9:00 8:00—WLW Burst Corners.
10:00 9:00—Stone' Orchestra.
11:00 10:00—Dance music.

WCCO, MINNEAPOLIS-ST. PAUL—416.4
6:30 5:30—Children's hour.
8:00 7:00—Program from WEAF.
10:30 9:30—Outdoor talk.
11:00 10:00—Reports; Mystery drama.

KHJ, LOS ANGELES—405.2
9:00 8:00—Children's program.
11:00 10:00—Concert program.

WOR, NEWARK—405.2
6:15 5:15—Sports. Music; News.

PWX, HAVANA—399.8
8:30 7:30—Concert and talks.

WHAS, LOUISVILLE—399.8
8:30 7:30—Rosson's Entertainers.

WHT, CHICAGO—399.8
7:00 6:00—Organ; Ensembles.
10:35 9:35—Late program

WFI, PHILADELPHIA—394.5
6:30 5:30—Dinner program
8:00 7:00—Program from WEAF.

WEAR, CLEVELAND—389.4
7:00 6:00—State Theatre program.
8:30 7:30—Program from WEAF.
11.00 10:00—Singing Syncopators.

WMBF, MIAMI BEACH—384.4
7:00 6:00—Dinner music.
10:00 9:00—Dance music.

WGY, SCHENECTADY—379.5
6:00 5:00—Markets; Dinner music.
7:30 6:30—Address, Marine Band.
8:30 7:30—Program from WJZ.
9:30 8:30—Talk, Song recital.
10:00 9:00—Grand Tour.

KTHS, HOT SPRINGS—374.8
10:00 9:00—Indian program.
11:15 10:15—Kiwanis Club program.

WEBH, CHICAGO—370.2
8:00 7:00—Dinner program.
10:00 9:00—Theatre program.
12:00 11:00—Oriole Orchestra.

WJJD, MOOSEHEART—370.2
6:30 5:30—Dinner concert.
9:00 8:00—Chilren's hour.
11:00 10:00—Feature hour.
1:30 12:30—Settin' up hour.

WDAF, KANSAS CITY—365.6
7:00 6:00—School of the air.
12:45 11:45—Nighthawk frolic.

(cor) (cor)

WHB, KANSAS CITY—365.6
8:00 7:00—Organ recital; Talk.
9:00 8:00—Soloist; Quartet.
10:00 9:00—McPherson Male Quartet.

KGO, OAKLAND—361.2
9:00 8:00—Twilight musicale.
11:00 10:00—Soloists and quartet.
12:00 11:00—Talk; Minstrels; Bridge.
1:00 12:00—California Collegians.

CKCL, TORONTO—356.6
7:00 6:00—Entertainment.
8:15 7:15—Mascoche Male Choir.
9:30 8:30—Cavalier's Orchestra.
10:30 9:30—Dance music; Travelogue.

WWJ, DETROIT—352.7
6:00 5:00—Dinner concert.
8:00 7:00—Program from WEAF.

WEEI, BOSTON—348.6
6:00 5:00—News; Joy & Center.
6:45 5:45—Big Brother; Musicale.
8:00 7:00—Program from WEAF.

WCBD, ZION, ILL.—344.6
9.00 8:00—Mixed Quartet; Cornet Quartet; Soloists.

WLS, CHICAGO—344.6
7:00 6:00—Supperbell program.
7:40 6:40—Organ; Lullaby time.
8:15 7:15—Program of Welsh music.

KFAB, LINCOLN—340.7
6:30 5:30—Dinner concert.
9:30 8:30—U. of Nebr. program.

WBZ, SPRINGFIELD—333.1
6:25 5:25—Markets; Dinner music.
7:15 6:15—Orchestra; Lecture.
8:00 7:00—Special Boston feature.

WKRC, CINCINNATI—326.0
11:00 10:00—Dance music; Organ.

WSAI, CINCINNATI—325.9
6:30 5:30—Twilight musicale.
8:00 7:00—Orchestra.
9:00 8:00—Program from WEAF.

KOA, DENVER—322.4
8:30 7:30—Dinner music; ?? Bess.

WGR, BUFFALO—319.0
6:30 5:30—Dinner music.
8:00 7:00—Program from WEAF.

KPSN, PASADENA—318.6
11:00 10:00—Tandler Group.

KDKA, EAST PITTSBURGH—309.1
5:45 4:45—Children's program.
6:30 5:30—Dinner concert.
8.00 7:00—Markets; Lecture.
8:30 7:30—Sacred song half-hour.
9.00 8:00—KDKA Little Symphony; Pittsburgh Opera Quartet.
11:35 10:35—Grand Theatre program.

WJAR, PROVIDENCE—305.9
8:00 7:00—Talk; Tenor recital
8.30 7:30—Program from WEAF.

WGN & WLIB, CHICAGO—302.8
7:00 6:00—Music and reports.
8:00 7:00—Uncle Walt; Almanac.
8:30 7:30—Program from WEAF.
10:00 9:00—Chicago features.

WPG, ATLANTIC CITY—299.8
6:30 5:30—News; Organ recital.
7:00 6:00—Dinner music; Fashions.
8:15 7:15—Plaza artists.
9:00 8:00—Chalfonte-Haddon Trio.
10:00 9:00—Popular entertainment.

KPRC, HOUSTON—299.8
8:30 7:30—Mach's Orchestra.
9:30 8:30—Frank Tilton, pianist.
10:00 9:00—Auction bridge game.

WSM, NASHVILLE—282.8
11:00 10:00—Smith's Orchestra.

WNAC, BOSTON—299.2
6:00 5:00—Smilers, Dinner dance.
7:30 6:30—Talk; Radiest Ensemble.
9:15 8:15—Polish night.
10:00 9:00—Auction bridge lesson.

(U.P.)

TUESDAY'S SILENT STATIONS: WCAP, WBAV, CNRE, CNRM, CNRA, WOS, WAHG, CNRT, WLIT, WSB, WTIC.

(U.P.)

RABBITS RECOVERING

From Disease That Has Been Afflicting Them.

Albany, March 23.—Reports made to the Conservation Commission by inspectors and game protectors show that the disease which afflicted cottontail rabbits for the past two years appears to be declining and with prospects that in some parts of the state it will have entirely disappeared by another year.

Inspector Slatter, whose district includes the counties of Broome, Chenango, Cortland, Delaware, Schuyler, Tompkins, Tioga and Chemung, reports that during the past season a large number of cottontails were killed in his district, and that the rabbits are still plentiful, and seem to be in good condition. He has heard very few complaints this year of any diseased rabbits being found by hunters.

Inspector Brackett, whose division includes the counties of Chautauque, Cattaraugus, Erie, Genesee, Niagara, Orleans and Wyoming, reports that in his opinion the cottontails are recovering from the disease in his district. Fewer diseased rabbits were reported this year than for the two years preceding, and he thinks that next year will show his division free from the disease.

ALLIGERVILLE.

Alligerville, March 22.—Dr. Sherman of Stone Ridge has been a daily caller in this place the past week. The grip has been prevalent. Those afflicted were Charles Lapp's family, Mr. and Mrs. Joseph Evans, Mrs. Noonan and John Smith. All are better and out again.

Although the K. of P. dance was well patronized Saturday night, there was not quite as large a crowd is usually owing to the bad roads.

Harriet Christiana, a high school student, has been home several days with a cold.

Word has been received of the arrival of a little daughter, Donna Louise, at the home of Mr. and Mrs. Donald Robinson of Poughkeepsie. Mrs. Robinson was formerly Miss Violet Kloffer of this place.

Mr. and Mrs. Selah Terwilliger of Kerhonkson spent Sunday afternoon with Mr. and Mrs. George Garrison.

Mrs. William DeGraw and daughter were callers at Mrs. John Smith's Sunday.

Metal in Formation

The bureau of mines says that silver and lead, when occurring together, are more often found in lime formation. Silver, when occurring alone, may be found in many other kinds of rock.

NOW CHRYSLER "58" GIVES YOU THIS SUPERB PERFORMANCE AT NEW LOWER PRICES

Chrysler reduced delivered prices give buyers immediately the benefit of the new lower tax rate.

Price for price—more emphatically today than ever—Chrysler "58" gives the utmost in mechanical performance, economy and dependability, riding comfort, driving ease, and charm of appearance.

Its effortless speed ability carries you mile after mile at 58 miles an hour, if you wish, in quiet, vibrationless comfort.

Its wealth of power whisks you through traffic tangles, from 5 to 25 miles in 8 seconds.

As much as anything, we believe, you will appreciate its ability to give you the satisfying economy of 25 miles to the gallon of gasoline.

And perhaps you will better understand the growing preference for the Chrysler "58" when you know that its new lower prices give you the identical performance, identical quality and unsearched beauty which have always placed it above comparison in its field.

We are eager to prove, by personal demonstration, the source of quality advantages, which, at its new electrifying low price of $845, make Chrysler "58" the supreme motor car value of today.

CHRYSLER "58"—Touring Car, $845; Roadster, $845; Club Coupe, $895; Coach, $895; Sedan, $945. Disc wheels optional. Hydraulic four-wheel brakes at slight extra cost.

CHRYSLER "70"—Phaeton, $1095; Coach, $1045; Roadster, $1045; Sedan, $1095; Club Coupe, $1095; Brougham, $1095; Royal Sedan, $1095; Crown Sedan, $1095. Duco finish optional.

CHRYSLER IMPERIAL "80"—Phaeton, $1395; Roadster (interchangeable equipment with Phaeton, optional), $1395; Coupe, four passenger, $1795; Sedan, five passenger, $1895; Sedan-limousine, seven passenger, $1995; Sedan-limousine, $2095.

All prices f. o. b. Detroit, subject to current Federal excise tax.

All models equipped with full balloon tires.

We are proud to extend the appreciation of automobile engineers for such Chrysler engineering plus Chrysler dealers and superior Chrysler service everywhere.

All Chrysler models are personally engineered staff by the Police research car maintenance system, exclusive with Chrysler, which assures its owners uninterrupted and correct by expert or service mechanics equipped with evidence of competence.

STUYVESANT GARAGE
250 Clinton Ave., Kingston, N. Y. Tel. 1176.
OPEN EVENINGS.

CHRYSLER "58"

STETSON HATS

SNAPPY SPRING STYLES

STETSON hats do not vary in quality, but the styles change with the seasons, conforming to the current vogue.

Stetson designers are in touch with the style centers of the world through experienced members of the Stetson organization. When the new styles are issued you may be confident that they are correct.

Come in and see the newest Stetson creations—they're ready now.

$8.00, $9.00, $12.00

A. Kunst & Son

15 Broadway, Kingston, N. Y.

MYSTERIOUS

While vitamins are unseen, mysterious factors, medical science proves that they are necessary to assure health.

Scott's Emulsion

for over fifty years has been effectually serving human need, with these elements now called vitamins. *Scott's Emulsion builds health and strength.*

AT RETAIL DRUGGISTS

Price 60¢ and $1.20

Scott & Bowne, Bloomfield, N. J. 35-926

PORT EWEN.

Port Ewen, March 23.—Henry Deane has been elected as delegate to attend the New York Conference at New York city during the week of April 5. Robert Torrens, Sr., was elected alternate.

Esopus Council, No. 42, Sons and Daughters of Liberty, will hold a public card party in Pythian Hall Wednesday evening, March 24. Proceeds for the benefit of the Kingston City Hospital Fund. Prizes will be given players and non-players. Refreshments will be served. It is hoped everyone will take an interest in this card party and give willingly and be present, whether they play or not.

The Dorcas Society will be entertained at the home of Mrs. Lester Ferguson on Broadway this evening. Mrs. Basil Potter and Mrs. Ferguson are the hostesses of the evening.

Everyone is asked to keep in mind the clam chowder sale in the Methodist Church house Friday, March 26. Chowder ready for sale at 11 o'clock. Orders can be left with Mrs. W. C. Mabie on Green street, or phone 244-W.

Mrs. Phoebe Ostrander is ill at her home on Bayard street.

Mrs. Christopher Ricks is ill at her home on Salem street.

There was a large attendance at Hope Temple, No. 80, Pythian Sisters, Monday evening. The men of the Temple entertained royally. At the next meeting on April 12 there will be a birthday box in which to deposit money towards buying articles necessary for the kitchen, also a pot luck supper will be served.

Mrs. DeWitt Shultis and daughters, Louise and Ruth, of Woodstock were week-end guests of Mrs. Shultis's sister, Mrs. W. C. Mabie on Green street.

REV. JOHN NEANDER TO BECOME SAUGERTIES PASTOR.

The Rev. John Neander, who is to come pastor of the Reformed Church of Saugerties, occupied the pulpit of the church Sunday. He will arrive in Saugerties on May 4 and assume charge of the church at that time, and will preach his first sermon as pastor of the church on Sunday, May 9.

PINCHOT CHARGES 94 DISTILLERS VIOLATED LAW.

Harrisburg, Pa., March 23.—Governor Gifford Pinchot today sent a list of ninety-one Philadelphia manufacturers and distillers to Secretary of the Treasury Andrew W. Mellon, whom he charges with being guilty of many prohibition law violations. He asked that their permits be revoked.

Killed by Freight Train.

Syracuse, N. Y., March 23.—William J. O'Brien, 65, 214 Bartlett street, Rochester, was instantly killed today by a New York Central freight train in the yards near here. O'Brien, carpenter, was said to have walked into the path of the freight train behind a standing train.

Walk-Over Pumps and Ties for ladies at C. S. Wood's.—Advertisement.

Fall of Pekin Expected Soon

London, March 23.—The fall of Pekin is expected before Sunday, according to official reports to the foreign office today.

Retreating members of the People's Army, driven from Tientsin by the armies of Chang Tso Lin, are flooding into Pekin, but it is not expected that they will be able to make any decided stand against the invaders.

Pekin, March 23.—Foreign legations have been placed under heavy guards, and machine guns have been mounted before them in anticipation of the early fall of the city.

The People's Army is maintaining order in Pekin thus far.

Tientsin is now fully occupied by Li Ching Lin forces.

Students staged a demonstration today memorializing the students killed in last week's rioting, and denouncing President Tuan Chi Jui as a traitor.

SENNA'S NIFTY TENOR HAD A DRINK OR TWO TOO MUCH

The police department received a call for assistance from the Alpin boarding house at 42 Abeel street, Monday evening, but when they arrived there Tom Senna of Senna's Nifties, playing at the Orpheum Theatre, had placed Robert E. O'Toole, the tenor of the company, under arrest on a charge of disorderly conduct and turned him over to the police.

After spending the night in the county jail the tenor was arraigned before Judge Shufeldt in police court today and entered a plea of guilty. Manager Senna explained that the tenor was a good boy but when he got a drink or two under his belt was hard to handle. The tenor had a nifty black eye which he had received in the fracas and said that three members of the company had sat on him. He also had a cut on his head but said he had gotten that in Jamestown.

Judge Shufeldt fined the tenor $5 which Senna paid.

SYRACUSE BANKER DIES IN PARIS HOTEL.

Paris, March 23.—George Tickner, Syracuse, N. Y., banker, died at noon today at his hotel here following at attack of kidney trouble while at a theatre last evening.

Tickner joined his wife and daughter, Muriel, here a fortnight ago and had planned a tour of Europe.

The body of the banker will be taken to the United States on the S. S. George Washington on Thursday, Mrs. Tickner and her daughter accompanying it.

WOMAN WOUNDS REAL ESTATE OPERATOR AND KILLS SELF

Miami, Fla., March 23.—Tearing a window screen from the home of Edward Torres, 55, wealthy retired real estate operator, today, Mattie Davis, 25, fired two shots at Torres's wife, fired two more into Torres's body and then swallowed poison.

Torres is dying at Jackson Memorial Hospital. Miss Davis died within an hour of the shooting.

The bullets fired at Mrs. Torres did not take effect.

SAUGERTIES AWARDS PIPE CONTRACT TO NEW YORK FIRM.

The board of water commissioners of Saugerties have awarded the contract for the pipe to be used in laying the new main from the Blue Mountain reservoir to the village to the Warren Pipe Company of New York. The contract for excavating and laying the pipe has not been awarded yet.

OLIVEREA.

Olivereа, March 23.—Mrs. Ward Buley called on George E. Joslyn and family of Shandaken on Sunday.

Mr. and Mrs. Archie Kane visited Shandaken on Sunday.

An Easter supper will be held at the home of William Shorts on Saturday night, April 3. Proceeds for the church. Everybody welcome.

I. C. Kiel, pastor of the M. E. Church, preached an interesting sermon on Sunday, taking his text from the Book of Samuel.

The bi-monthly meting of the Ladies' Aid Society will be held at the home of Mrs. Ira Kane on Thursday, March 25. All members are requested to be present.

Mrs. William Brackman, who has been visiting her daughter, Mrs. Lorin Whitney, at Pine Hill, has returned home.

"Twelve Maiden Ladies."

The stage is set for the appearance of the "Twelve Maiden Ladies" at the First Presbyterian Church assembly hall on Wednesday evening. Preceding the play there will be a special musical program. The Y. W. C. A. Mandolin Club will render selections and there will be solos by Miss Jessie Cowley and Little Bobby Van Valkenberg.

St. James's Missionary Societies.

The Missionary Societies of the St. James M. E. Church will meet with Mrs. Charles Hogan, 159 Main street, on Friday afternoon at 2:30. Mrs. Rohlman will have charge of the devotions. Mrs. Kenneth Everett will have the Home Mission study, chapter 5 and 6, and Mrs. Stanley Matthews the Foreign text book study, chapter 5. A Lenten offering will be taken.

Reapportionment Bills Tabled.

Washington, March 23.—All reapportionment bills were tabled today by the House census committee, indicating that the proposed revision of congressional districts on a basis of the 1920 census would not be considered at this session.

Removed to Hospital.

James Bauer of 21 Bavine street was removed to the Benedictine Hospital in the ambulance on Monday. He had several fractured ribs.

Said He Was Some One He Was Not

Joseph Mazzascone of Glasco Represented Himself as Mike Ferraro, Son of Saugerties-Kingston Bus Owner, Borrowed $15 of Lou Brown.

Early this month a young man walked into the store of Lou Brown, on lower Hasbrouck avenue, the well known sporting promoter and one of the organizers of the Colonial baseball club, and represented himself as Mike Ferraro, stating his father was the Ferraro who operates the Saugerties-Kingston bus line.

The young man talked over various matters with Lou and stated that as he was short of funds, if Lou would advance him $15 he would send it back in on the morning bus the following day. As Lou had done business with Mr. Ferraro he did not hesitate in advancing the young man the sum asked.

Next morning came and went and several other morning also passed into history minus Lou's $15 and he finally made an investigation and found that the young man had made an error and that his correct name was Joseph Mazzascone and he resided in Glasco.

Lou immediately informed Judge Shufeldt of the facts and sworn out a warrant for Joseph's arrest on a charge of petit larceny. The police had been keeping their eyes open for Joseph for several days past and today Joseph came into Kingston and was placed under arrest by Sergeant Simpson.

Later in the day Joseph was arraigned before Judge Shufeldt in police court and agreed to make restitution. Judge Shufeldt sentenced Joseph to twenty days in the county jail, but suspended the serving of the sentence pending good behavior in the future and paroled the youth in the custody of his father.

America Will Enter Conference

Washington, March 23.—There has been no change in the American government's determination to participate in the projected disarmament conference of the league of nations, it was announced at the White House this afternoon.

The preparations which the administration put under way some weeks ago when the invitation was accepted are going forward, and Minister Hugh S. Gibson, now assigned to Switzerland, will be the chief American delegate at the preliminary meeting on May 18, as hitherto announced. He will be aided by a technical staff of army and navy experts.

ARRAIGN SOLDIER ON CHARGE OF ATTACKING WOMAN

Boston, March 23.—Leonard E. Dean, of Northampton, 18-year-old member of the 18th Infantry at Camp Devens, charged with attacking a woman visitor at Camp Devens more than a week ago, was arraigned today before U. S Commissioner Jenney in the Federal building.

Young Dean was brought to the Federal building from the East Cambridge jail where he had been held without bail.

Death would be the penalty if in time of war Dean was found guilty by a court martial, showing the seriousness of the offense in army life.

The woman who claims to have been the victim of the youth's attack is Mrs. Margaret Clifton of Ayer.

The attack is alleged to have been made in a deserted section of the Camp Devens reservation while Mrs. Clifton was on her way home to Ayer after a visit to the non-commissioned officers' quarters at the post.

SAYS MATTEOTI MURDER WAS NOT PREMEDITATED

Chieti, Italy, March 23.—Counsel for the defense in the trial of Amerigo Dumini and four others, charged with the murder of the Socialist Deputy Matteoti, began summing up today.

The burden of the defense counsel's argument was that the murder of Matteoti was not premeditated.

Counsel for Signor Poveromo, one of the co-defendants, devoted considerable time to exposition of his contention that the murder was not premeditated. This gave the case a peculiar angle in as much as Poveromo had denied being present when Matteoti died.

FORMER TARIFF CHAIRMAN CRITICISES PRESIDENTS

Washington, March 23.—The Harding and Coolidge administrations were sharply criticised at the senate's investigation into the United States Tariff Commission today by F. W. Taussig, former chairman, for alleged attempts to dominate the commission.

Presidential appointments to the commission both by Presidents Harding and Coolidge were described by Taussig as "unfortunate."

AMERICAN LEGION MINSTRELS WILL REHEARSE THURSDAY.

Those taking part in the American Legion minstrel show will hold a rehearsal at the legion building on West O'Reilly street on Thursday evening at 8 o'clock. Anyone desiring to take part in the minstrels is urged to attend this first rehearsal.

Seeks Divorce in France.

Paris, March 23.—Mrs. Olive Rae Squier today filed a petition for a divorce from her husband, Charles Burnham Squier of New York and Bennington, Vt., and demanded custody of their eleven year old daughter. She charged that her husband had moved into a hotel and refused to resume marital relations. The Squiers, who are well known in New York society, were married in St. Louis, June 16, 1913.

Here's the Great News of the Week

GLOVE SPECIALS

$1.50 Sample Gloves for 99c

EVERYTHING for EVERYBODY

ROSE-GORMAN-ROSE

KINGSTON'S LEADING STORE

GLOVE SPECIAL

$1.25 Chamoisuede Gloves all colors. 77c

The New Weaves You Want For Your Frock

NEW DRESS FABRICS FOR SPRING

Every Weave Smart for the Coming Season is Represented in These Assortments.

36 INCH SILK MIXED CREPE DE CHINE on light and dark grounds, beautiful colorings and designs for all dress purposes. The yard $1.19

39 IN. ALL SILK PRINTED CREPE DE CHINE, the heavy lustrous crepe de chine on light and dark grounds. The patterns are varied and very beautiful. The yard ....$2.25, $2.50, $2.98 to $5.25

39 IN. ALL SILK FLAT CREPE, fine close weave, soft draping, high luster for frocks, blouses, in blue bird, almond green, Bokhara, cocoa, national, blue, navy, tan, copen, black and white. The yard $2.50

56 IN. WOOL RAYONS for suits, dresses or capes, in blue bird, rosewood, almond green, blonde, etc. The yard $3.69

54 IN. ALL WOOL SPRING COATINGS, plaids, plain and mixtures, correct weight for Easter coat or cape, in rosewood, rust, gray, green and blue mixtures. The yard .....$2.25, $2.50 to $3.00

56 IN. ALL WOOL SHEEN TWILL, mill sponged, splendid quality, comes in navy, seal, rosewood, cocoa, silver gray, green, blue bird, black, etc. The yard .....$3.65, $4.00 to $4.59

52 IN. ALL WOOL CREPE DE CHINE, mill shrunk and sponged, in almond, silver gray, rosewood, navy, seal, Pekin, blue bird, black etc. Special $2.39

38 IN. SILK AND WOOL SPIRAL CREPE, beautiful quality for frocks, ensemble suits, etc., in all the new spring shades. Beautiful quality $1.75

36 IN. ALL WOOL CREPE, light weight, splendid quality, the new high spring colors. Reg. $1.98. Special..... $1.59

42 IN. ALL WOOL FINE TWILL SERGE, correct weight for suits, coats or wraps, in navy, seal, rose, gray, green, purple, gray, black, etc. The yard $2.19

VOGUE PATTERNS

Pictorial Review Patterns.

A NEW CORSET WITH THE NEW GOWN

Nemo-flex

Paris Dictates for Spring

Because of the influence of Paris on Spring styles, Madame and Mademoiselle must think over all the advice about lines and curves; the uses of flares, gathers and pleats, the kinds of materials to be worn; and must then decide which of the Parisian silhouette will be most becoming.

We have the Nemo-flex here which will give you those lovely figure lines you want. Come in and let us fit you with it.

Correct fitting at R-G-R'S in all standard corsets and Brassieres.

SEE THIS BEAUTIFUL DISPLAY

R-G-R

Carnival of Cretonnes and Chintzes

SOUNDING SPRING NOTES TO HOME DECORATORS

R-G-R'S DRAPERY DEPARTMENT offers gay Spring fabrics in greater variety than ever before, cretonnes in their myriad motifs, damasks, sprightly prints, pastel tinted and preened with brilliant colors, lots are guaranteed sun and tub-fast, 13,500 yds. in all. Bring your decorative scheme to us. We have it or we will get it for your.

Kensington Prints — Witchin Prints — Lesher Mohairs

Standish Prints — Wellesley Prints — Premier Prints

Moderately priced at 29c, 39c, 59c, 75c, 98c to $1.95 yd.

SEE WINDOW DISPLAY. BUY IT BY THE PIECE.

Make Your Preparations Now For This

A BARGAIN FOR EVERYBODY EVERYWHERE AT THIS GREAT STORE. NO SECONDS, BUT BIG BARGAINS.

FRIDAY AND SATURDAY will be the BIG KINGSTON DOLLAR DAYS

JOHN D. ROCKEFELLER PLAYS ONLY SIX HOLES.

Glen Ridge, N. J., March 23.—John D. Rockefeller is allowed by his doctor to play only six holes of golf a day, instead of eight as formerly. Miss Gladys Schick of this place, revealed today. She has just returned from Florida, where she was Mr. Rockefeller's golf partner.

"Mr. Rockefeller loves golf," she said. "He has a splendid golf disposition. No matter how many drives he tops he never loses his temper.

"He does not go out to win. He plays for the exercise and the fun he gets out of the game. He doesn't take the game too seriously."

Stetson Hats at C. S. Wood's.—Advertisement.

BLOOMINGTON.

Bloomington, March 23.—Mrs. Nathaniel LaBois who has been ill and under the care of Dr. L. G. Rymph for a couple of weeks is slowly improving. Her sisters, Mrs. Hardenburg and Miss Tillie Behrens of Creek Locks, have been caring for her with the help of her husband.

Fred Chatterton, who has been ill for a number of weeks, is slowly improving and all hope to see him out soon.

Mrs. C. B. Ennist of Wilbur spent the week-end with her mother, Mrs. Mary Relyea, and sister, Miss Florence. Her mother is improving much.

Ernest Grafe has been ill for the past couple of weeks.

The Rev. C. V. W. Bedford preached an interesting sermon on Sunday morning to quite a large congregation.

Mrs. Marius Deo visited her brother recently for a week in New Jersey.

Mrs. Clarence Cogswell and little daughter of New York city are spending a few days with Mrs. Kenneth Cross and family.

Mr. and Mrs. Robert Knight of Rosendale spent Friday evening with Lewis Terbune and family.

Mr. and Mrs. Floyd Drury and family called on Mr. and Mrs. Robert Fulton of Port Ewen last Sunday afternoon.

Mr. and Mrs. Charles Sturges of Kingston called on Saturday evening on the Misses Lizzie and Hannah Douglass.

Friends were glad to see John Dorderwein out on Sunday as he has been ill for the past week or more.

Church services at 9.45 and Sunday school following. Bible class meeting on Wednesday evening at 7.15 in the Sunday school room.

The Lord's Supper will be administered in the church on Easter Sunday.

The Ladies' Missionary Society will hold a banquet on Thursday evening of this week at the church, and each member can invite a friend to come.

Ira D. Rush, who has a position in New York city, spent the week end with his wife and mother at his home here.

Mrs. John H. Venne is in quite seriously ill and under the care of Dr. L. G. Rymph at her home here.

New City Hotel Sign.

A large electric sign is being erected over the entrance to the City Hotel on Main street.

Kingston Daily Freeman.

TERMS:

Per Annum in Advance..... $7.50
Per Month 65c
Fifteen Cents Per Week.

Entered as Second Class Matter at the Post Office at Kingston, N. Y.

Published by Freeman Publishing Company, Freeman Square, Kingston, N. Y. Jay E. Klock, President, Alfred Dutton, Secretary, Harry DuBois Frey, Treasurer. Address, Freeman Square, Kingston, N. Y. Louise M. Klock, Vice President, 243 Albany Avenue, Kingston, N. Y.

Member American Newspaper Publishers' Association
Member Audit Bureau of Circulations.
Member New York State Publishers' Association
Member New York Associated Dailies.
Official Paper of Kingston City.
Official Paper of Ulster County.

Please address all communications and make all money orders and checks payable to Freeman Publishing Company, Freeman Square.

Telephone Calls

New York Telephone Main Office, Downtown, 2200. Uptown Office 532.

KINGSTON, N. Y., MARCH 23, 1926.

Mme. Maria Jeritza has brought suit for $25,000 against a tobacconist who named a cigar after her. He thought he was paying her a compliment as well as giving her no little free advertising—and no doubt those who enjoy a "Jeritza" will be the more disposed to go to the opera house to hear Jeritza—but the diva does not see it so, either because of that ticklish "temperament" or because of a keen eye to business.

Mrs. Thomas McRissy, who recently arrived from Ireland to join her husband in New York, was married at 18, is now 45, and is the mother of 21 children. Or so she confided to the reporters, whose expressions of wonder brought from her the exclamation: "Sure, I've been married 27 years, and why shouldn't I have a few children?" The reporters were rendered speechless, but they thought 21 children quite a few.

"DAYLIGHT SAVING."

In a few weeks we will again take up the annual "daylight saving" farce, with its mixing up of schedules and generally purposeless foolery. "Daylight saving" would be a comparatively harmless fad were it possible for boards of aldermen to enforce their orders on the sun, the cows, dew, etc., but so long as Nature refuses to be regulated or revolutionized by aldermanic edict, "daylight saving" will be a serious annoyance and cause of loss and inconvenience, especially to those engaged in the basic industry of agriculture.

"Daylight saving" is oppressive to any industry depending directly on natural rules. Furthermore, it is another symptom of the same regulatory, meddling and intolerant spirit that has given us so many needless restrictive laws. There never was any reason why those who desired to rise in summer an hour earlier than usual should not do so, nor was there any attempt to compel them to remain in bed. They could have exercised their right and privilege, individually or cooperatively, without any legislation. But that did not accord with this meddling, dictatorial spirit. So because somebody wanted to get out of bed an hour earlier a law was passed ordering everyone else up an hour earlier and directing that, to help people to fool themselves, every clock be made a liar. As a clumsy, unreasonable and unscientific piece of ignorant meddling, "daylight saving" takes first prize.

BRAZIL'S GERMAN PROBLEM.

The attitude of Brazil is given as the reason why the League of Nations adjourned until September without admitting Germany to membership. Brazil refused to vote for the admission of Germany unless her non-permanent seat in the council should be made permanent and thus equal to the seat Germany as one of the great nations would occupy. The suspicion has been expressed that this was only the surface reason, not the real reason, for the break up and adjournment of the conference, that Brazil could not have held out against pressure unless Great Britain, France and perhaps other powers wished her to do so, for secret reasons. This may or may not be true, and it is probable enough that all the diplomacy at Geneva has not been made public. But it is certain that Brazil has had reason, and she may still have reason, to fear German influence.

In no other country was the Pan-German League so active or did so much to forward Germanism as in Brazil. When the war came the attempted Germanization of Brazil had been in progress many years, and three of the southern Brazilian states were actually dominated by German colonists. They not only composed a large part of the population and did most of the business but were keeping the schools and churches German and were openly seeking to build up a Germany within the bounds of another country. These Germanized states engaged in controversy with the Brazilian government and appealed over its head to Berlin, rendering it necessary for the Kaiser's government to make diplomatic disavowal of responsibility. All this explains Brazil's experience to take the side of the Allies in the war and it must in part explain Brazil's recent stand at Geneva. It is easy to understand Brazil's distrust of a resuscitated Germany, in view of the probability that by this time the big German colonies are beginning to reassert themselves and make trouble for the Brazilian government.

That Body of Yours

By James W. Barton, M. D.

(Registered in accordance with the Copyright Act.)

THE SOCIAL WORKER.

One of the important officials in any large hospital now is the social worker. It is her duty to go to the home from which a patient comes, try to help in any way possible, and to gather information that will help the physician to understand the case better and thus give more accurate treatment.

Most of these workers have plenty of hard sense and tact, and are really a valuable asset to the work of the hospital.

If the patient is suffering from stomach trouble, some idea of the diet of the household is learned, how the food is cooked, the regularity of the meals and so forth.

Where the patient does not have any real ailment, this worker learns of certain causes for worry and anxiety that may be an important factor in delaying the patient's recovery. The worker tries in her own way to help this condition. Some times a neighborhood nurse, placed in the home while the mother is in hospital, keeps the youngsters in order, and gives the mother a real chance to get well.

All of this is so different to what we have had in past years in the practice of medicine. In former days a physician was called in only at the last moment, and sending a patient to hospital often brought terror to the patient, and great anxiety to the family.

Now the hospital is considered the logical place for sick people, where they can have scientific attention at all times. And then also medicine is now greatly concerned with the health of people before they get sick. The water is rendered safe and all manner of food stuffs have government inspection. The slightest outbreak of even the simplest ailment of childhood, finds the doctor keeping the child to itself, reporting the case to the authorities, and the authorities taking measures to prevent any spread of this ailment to other children in the home or school.

The day may come when the well equipped physician will not be called a doctor of medicine, but a doctor of health, because his biggest work will be to prevent ailments, not to cure them.

ELLENVILLE ENJOYS PLAY BY LOCAL TALENT.

Ellenville, March 23.—On Friday evening March 19, the lecture rooms of the Methodist Church were filled to capacity when a play "The Rev. Dayton Up-to-Date was rendered, under the auspices of the J. R. Hunt Memorial Class.

Following is the program:

Characters:

Rev. John Dayton, he's up-to-date.. Frank Schonhei
Ezekiel Hardnut, deacon of church.. Raymond DeVoe
Obediah Hartley, the village squire.. Ernest Sherman
Annie Matilda Squalls, President Ladies Aid....Mrs. Susan McDowell
Aunt Hester Hartley, Member Ladies Aid .....Mrs. Ernest Sherman
Leida Ledfoot, Member Ladies Aid.. Mrs. Asa H. Barkley
Nancy Knowsit, Member Ladies Aid. Miss Nellie Newkirk
Ileania Thinn, Member Ladies Aid.. Mrs. William Kelh
Lydia Overcook, Member Ladies Aid .....Mrs. William Birchah
Susie Hasit, Member Ladies Aid... Mrs. Charles Millet
Elvira Snodgrass, who believes in Love Powder..... Mrs. Townsend Fitzgerald
Gabberdene Gabber, who knows it all .....Mrs. Charles Benedict
Betty Knowles, the squire's niece... Mrs. Frank Schonher
Mrs. Josephine Watson .....Pianist

Scene: Sitting room at Aunt Hester's home.

Musical numbers:

Intermezzo ..... Piano
The Ladies Aid ...Chorus of Ladies
Why Do They Call Me Gabby ..... Solo, Gabberdene
When a Man Has a Moment to Himself ..... Solo, Obediah
Cults of Unity .....
Duet, (Lydia, Susie) and Chorus
Cupid's Dart .....
Duet, (Lydia, Susie) and Chorus
The Minister Up-to-date ....Chorus
Tell Us, Mister Dayton.....Chorus
The Angel of Mercy ..... Quartet Lydia, Susie, Obediah, Ezekiel
Finale—Love's Old Sweet Song.... Ensemble Chorus

TWENTY AND TEN YEARS AGO.

March 23, 1906.—M. Ginzberg of New York bought the three story brick building at Broadway and West Union street of John S. Thompson.

Aaron B. Terwilliger, civil war veteran, died at his home on Green street.

Herbert Card Dry Goods Company bought stock of drug store formerly conducted by M. Julius Hardenburgh.

March 23, 1916.—Granulated sugar jumped in price and retailed at 8 cents a pound here.

Mrs. Albert Whitsell bought the Central Hotel at Phoenicia from Peter Barnum. It had been operated by the Whitsells for some time.

Death of Mrs. Hardony Ryder at her home here.

Frank J. Volk, a well known mason, died at the Benedictine Hospital.

HOW—

NATURE MAKES PROVISION FOR TRAVELS OF SAP.—How the water gets uphill in the trunks and stems of trees and plants has long been a sore puzzle to scientists. Several theories have been proposed, none of them very satisfactory. Until recently the one most commonly favored was known as the theory of "capillarity," which assumed that the water rose in a stem much as oil rises in a wick, through the natural tendency of liquids to climb up in narrow tubes and crevices. The trouble was, however, that ordinary capillary attraction could not raise water high enough or fast enough to account for all the losses through evaporation and use within the plant. Then there was another theory that took into account a supposed pumping action by the roots, or so called "foot pressure." This theory, however, was always very vague, and even those who claimed to understand it could not explain it very convincingly.

A comparatively recent development is a theory that seems to explain the phenomenon and at the same time to be free from the objections that have overthrown the earlier ideas. This theory is largely the outcome of experiments by a British scientist, Professor Dixon. He found that by sealing a column of water in a glass tube and using appropriate experimental means, he could make the water carry a considerable weight without breaking. Ordinarily, of course, we think of a stream of water as a thing as unstable as a rope of sand, but the trick seems to lie in getting rid of all the air; for when this was done the water column could support a strain of several hundreds of pounds per square inch.

This is exactly the condition we find in the stems of plants.

How Dust May Be Used for Making Cheap Fuel

If you pump cornstarch with air into an inclosed tube and ignite the mixture with an electric spark it will explode. Recent government experiments have shown in dust great explosive energy going to waste. It is this that is utilized in a new fuel announced recently, according to Popular Science Monthly.

Fuel made from dust or scourings not only will make use of waste material, but will reduce a big potential fire hazard in manufacturing plants, explains W. A. Noel, an engineer of the bureau of chemistry of the Department of Agriculture. It would solve the problem of cheap fuel for factories, he adds, for it may be used in steam or gas engines.

Wood, metal, leathers, chemicals, cork, rubber, sugar, grain, cocoa and cinnamon are but a few of hundreds of products from which the inflammable dust may be obtained. Probably the most powerful of all dusts is that of aluminum, while grain dusts are available in the greatest quantities.

How Races Decay

But why this swift, continual flux? Why this incessant growth and decay, this birth, senescence and death of races? Can it be that races, like individuals, go through processes of infancy and childhood, of maturity and senility? Can it be that natural laws, such as limit the life of members of a species, limit the life of a species as well, and that tribes of plants and animals are mortal because of the very laws that brought them into being, and that their sentence of death is written in their very certificate of life? Perhaps perpetuity is not even potentially possible for any race—at least, for any race higher than the protozoa, those one-celled animals individually capable of enduring forever; perhaps there is a fixed natural period, a racial "three score years and ten," beyond which no species can normally endure; perhaps various growing diseases and weaknesses of the racial mechanism must ultimately prove fatal, just as physical defects must eventually destroy the individual.—From "The Decline of Man," by Stanton A. Coblentz.

How Wood Rots

Aided by the presence of oxygen, small plantlike growths or fungi are responsible for the rotting of wood. These organisms feed upon the starch and other materials in the cells of the timber, finally reducing it to dry powder. The plants in turn throw off billions of tiny spores or cells which are carried about by insects, the winds and in many other ways. The air is often so loaded with them that wood is liable to decay almost anywhere, if exposed, as the plant cells become attached to it and develop. In moist climates, it is practically impossible, experts say, to avoid the presence of these fungus spores and cells.—Popular Mechanics Magazine.

How Clothes Got Name

In studying the history of wearing apparel it has been ascertained that the word cap came from a hooded cape; coat from the Latin "cottis," meaning tunic; jacket from "jacquet" or coat of mail and shirt from "skyrta," meaning short. The word costume itself comes from the word custom, and pajamas from the Hindoo word "pajama" meaning leg cloth.

Throned in Death

The famous Emperor Charlemagne was placed, after his death in 814, in a great tomb, where he was seated on a marble throne and clothed in imperial robes. His body was found well preserved in 1481.

Today's Story in New York History

By Frederic A. Godcharles.

(Copyright, 1926, by the Author)

William Bradford, First Public Printer in New York, Died there March 23, 1752.

The Council of New York City, March 23, 1693, passed a resolution which declared "That if a Printer will come and settle in the city of New York for the printing of our Acts of Assembly and Public Papers, he shall be allowed the sum of 40 pounds current money of New York peranum for his salary and have the benefit of his printing, besides what serves the publick."

Sometime before the Council had taken the above action, Governor Fletcher had gone into Pennsylvania and assumed control of its government. In the course of his official duties in Philadelphia he was called upon to preside at the trial of a young man named William Bradford, who had been for sometime official printer of Penn's Province.

In 1692 Bradford published a phamphlet by one George Keith, which charged the Quaker authorities with a departure from their pacific principles by aiding in the capture of a privateer, his press, type and materials were seized by them, and he was thrown into prison. At the trial, over which Governor Fletcher presided, Bradford was acquitted, but the Quakers in authority, made it so unpleasant for him that he determined to return to England.

But Governor Fletcher had other designs. He hurried back to New York and influenced the Council to pass such a resolution as might induce this young artisan to change his plans.

Bradford was made acquainted with this offer, and realizing that it was really meant for him, accepted it. Immediately upon his arrival in the city he was appointed Royal Printer, and entered on his duties April 10, 1693.

He met with such encouragement in New York that he made it his permanent abode, printing not only the laws, but books of merit, and some years later founded the "New York Gazette," the first paper published in the city, and the fourth in the colonies. The first number of this journal appeared October 16, 1725.

William Bradford was born in Leicester, England, May 30, 1663. He was one of the Quakers brought over by William Penn in 1682. It 1685 he set up his printing press, the first one south of New England, and the third in the colonies.

In 1690 he became associated with William Rittenhouse and his two sons in establishing the first paper mill in America, on the banks of the Wissahickon Creek, near Philadelphia.

After publishing Keith's "Appeal to the People," and the unfortunate consequences resulting, Bradford removed to New York and seems to have been contented there, although he relinquished neither his interest in the paper mill nor his printing business. The latter being successfully conducted by a German named Jansen until Bradford's eldest son Andrew took charge of it in 1712, when he obtained the office of public printer in Pennsylvania.

In addition to his duties as public printer in New York and editor of the New York Gazette, Bradford established a paper-mill at Elizabethtown, N. J., in 1728. He was the only printer in New York for a period of thirty years and he retained the office of public printer for more than fifty years.

William Bradford died in New York city, May 23, 1752, aged 89 years, "being quite worn out with old age and labor," as the inscription on his tombstone in Trinity Churchyard states.

John William Wallace, of Philadelphia, for many years president of the Pennsylvania Historical Society, in a commemorative address on the two hundredth anniversary of Bradford's birth, in 1863, paid him this just tribute:" "He first planted the printing-press in these regions. He first maintained its rights against arbitrary power. He established in this chief city of our land an influence—the greatest which the world has yet known."

This influence he exerted in behalf of liberty—"a liberty inseparable from religion, from order, from good morals, from good manners, a liberty which education, self-respect and dignity preceded, and in whose train moderation, amenity, decorum and all the graces followed."

Governor Fletcher's services in introducing William Bradford are fully recognized by Mr. Wallace, who observes, "Whatever suggestions may hover about the name of Fletcher,—his services at this time deserve, no doubt, our eulogy."

Tomorrow—Dutch Offer Rewards for American Discoveries.

TODAY'S ANNIVERSARIES.

1653—English purchased land adjoining Oyster Bay from Indians and came much anxiety among Dutch of New Netherland.

1692—Council calls for a public printer.

1756—Crown Point set off as a town, Fort Ann, built in 1759, became a town March 23, 1786, named Fort Ann, April 6, 1908.

1816—Eleazar Williams arrived at Oneida Castle as missionary to the Indians.

1823—Schuyler Colfax born in New York city. Statesman; Speaker of Congress; Vice-President of United States. Died January 13, 1885.

1838—Walter A. Brownell born in Evan's Mills, N. Y. Educator and geologist. Died 1904.

1845—George W. Perkins born in Albany, N. Y. Biologist; Educator and librarian.

1849—Elias R. Dunn born in Brooklyn, N. Y. Meteorologist, soldier and manufacturer.

1865—Paul Leicester Ford born in Brooklyn, N. Y. Popular author.

1883—Whitelaw Reid sent as Minister to France.

READE'S

KINGSTON THEATRE

(FORMERLY KEENEY'S)

STOCKTON LEIGH, Manager.

Continuous Performances Daily—1 to 11 p. m. Phone 271.
Night Prices Prevail on Saturday and Holiday Matinees.
EVERY WEDNESDAY AND THURSDAY SPECIAL BARGAIN DAYS—TWO BIG PICTURES FOR ONE ADMISSION PRICE.

LAST TIMES TONIGHT LAST TIMES

The FIRST YEAR

The Moving Picture of JOHN GOLDEN'S great long play.

Featuring MATT MOORE, KATHRYN PERRY.

TOMORROW AND THURSDAY
—BARGAIN DAYS—
2—SPECIAL FEATRES—2
FOR ONE ADMISSION PRICE.

FEATURE NO. 1

A Western Story That is Different.

Here is a Big Special in Every Sense of the Word.

FEATURE NO. 2

Any Wife Who Thinks She Has It Tough Ought to see

LEON ERROL with DOROTHY GISH in

with Nita Naldi Tully Marshall, George Marion

The Biggest Comedy Treat of the Year.

FRIDAY and SATURDAY TOM MIX in "THE BEST BAD MAN" FRIDAY and SATURDAY

Special! Special!

AUGMENTED ORCHESTRA

—Other Features—

FOX NEWS. NOVELTIES. THE LAUGHING TREAT.

EARLE FOX in "THE WRESTLER"

PRICES: Matinees 25c Evenings 40c

CHILDREN UNDER 12—ALL SHOWS 10c

CONTINUOUS PERFORMANCES DAILY—1 TO 11 P. M.

REAL ESTATE TRANSFERS.

Deeds Recently Recorded With the County Clerk.

The following deeds have been filed in the Ulster county clerk's office:

William Hoffman and wife and others to Bessie Hoffman and Mary A. Hoffman of Union, N. J., a parcel of land at Sleightsburgh, town of Esopus. Consideration $1.

Rebecca Jones of Saugerties to Louis L. Decker of Ravena, a property in the Flatbush neighborhood, town of Ulster.

Charles W. Kiersted and wife to Fordyce W. Herrick, a parcel of land in the town of Hurley. Consideration $1.

Daisy A. Lemon to Harry Tidile, a parcel of land on the west side of Neher street, Woodstock. Consideration $1.

John A. Lord and wife to Bertha C. Reeder of New York city, a parcel of land in the town of Shandaken. Consideration $300.

Andrew Calusosno and wife to Vito Calusosno and Dominic Paccione, a parcel of land in the town of Marlborough. Consideration $1.

Morgan R. Garrison and others to William E. Garrison and wife, an undivided one-fourth interest in a tract of land in the Garrison tract, Ulster county; also a parcel of land in Big Indian. Consideration $1.

Card Party for Hospital.

Esopus Council, No. 42, Sons and Daughters of Liberty, will hold a card party in Pythian Hall, Port Ewen, on Wednesday night, March 24, for the benefit of the Kingston City Hospital. Straight pinochle will be played. The public is invited. There will be refreshments and prizes and also prizes for non-players.

"SHARE YOUR FLOWERS" POSTERS ON EXHIBITION.

Hundreds of posters made by high schools' students throughout the United States in the "Share Your Flowers" contest conducted by the National Plant, Flower and Fruit Guild will be on exhibition at the Russell Sage Foundation in New York city April 1 and 2, according to announcement by Miss Jeannette Ballis, director of the guild. On this occasion, the prize poster will be chosen by a distinguished jury of three of the foremost authorities on poster art, namely Lorado Taft of Chicago, Frank Alva Parsons and Mrs. S. Harvey Day. There will also be a formal presentation of the $156 in prizes which will be awarded to the winning students.

The prize poster will be used for nation-wide display by the guild as an appeal for flowers, fruits, plants, fresh vegetables and other goodies for distribution to the sick and shut-in in hospitals, institutions and private homes.

Over thirty high schools in New York city alone were enrolled in the contest which ended March 20. According to Forest Grant, director of art in high schools, who personally supervised the contest in New York schools, never before was there so much enthusiasm on the part of students as in the "Share Your Flowers" poster. "It was especially gratifying," said Mr. Grant, "because of the commendable cause for which they were working."

Horses and Autos

A statistician attempts to prove with figures that horses cause more accidents. We are not so sure. But we do know the old horse and buggy still have one argument in their favor. When a young man is taking to his sweetheart riding in an automobile he can't wrap the reins around the whipsocket and devote all his attention to her.—Capper's Weekly.

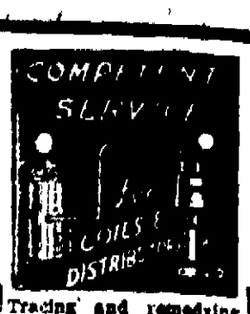

Tracing and remedying ignition trouble without the usual lengthy delays and "experimenting" is a specialty here. We locate the trouble quickly, accurately for we have the right equipment and thoro experience necessary. Try us.

CARL MILLER & SON
AUTO ELECTRICIANS

We are equipped with the best methods for making over hair or silk floss mattresses. A new sterlizing plant has been installed according to New York State requirements. All mattresses remade must be sterlized. This is a law made by the State Board of Health.

Gregory & Co.

THE PEOPLE OF THE STATE OF NEW YORK, by the Grace of God, Free and Independent.

TO—

Emma McConnell, 361 Broadway, Kingston, N. Y., Industrial Home of the City of Kingston, N. Y., City of Kingston Hospital, Kingston, N. Y., Carrie Grubet, 1038 Edgewood Place, Louisville, Ky., Emma Albrecht McConnell, 361 Broadway, Kingston, N. Y., Florentina Altschuler Mann, Richard Wagnerstrasse No. 12, Mannheim, Germany, Pauline Altschuler Lillien, Richard Wagnerstrasse No. 22, Mannheim, Germany, Ferdinand Altschuler, Richard Wagnerstrasse No. 12, Mannheim, Germany, Siegmund Hirsch, Sehl-Mosel, Moselstrasse No. 10, Germany, Markus Hirsch, Moselstrasse No. 11, Sehl-Mosel, Germany, Mathe Hirsch, No. 48 Blaubach, Cologne, Germany, Bertha Hirsch Lehmann, No. 6 Buchel, Neuss-Rhine, Germany, Lina Hirsch Juhl, Meckenheim, near Bonn, Germany, Hedwig Simon Wertheim, Unterdorper-Strasse 92, Barmen, Germany, Bertha Simon Masur, Mohren-strasse 28, Cologne, Germany, Mrs. Tillie Vogel, Kingston, N. Y., and to all persons interested in the estate of Herman Simon, late of the City of Kingston, County of Ulster, and State of New York, deceased, as creditors, legatees, next of kin, or otherwise:

SEND GREETING:

You and each of you are hereby cited to show cause at a Surrogate's Court, to be held in and for the County of Ulster, at the Surrogate's office, in the City of Kingston, in said County, on the 6th day of April next, at ten o'clock in the forenoon of that day, why the account of proceedings of Emma Albright McConnell of the City of Kingston, N. Y., as Executrix of the Last Will and Testament of said deceased, should not be judicially settled and allowed upon the petition of said Executrix.

IN TESTIMONY WHEREOF, we have caused the seal of office of said Surrogate to be hereunto affixed. Witness Hon. George F. Kaufman, Surrogate of our said County, at the City of Kingston, the 8th day of March, in the year of our Lord one thousand nine hundred and twenty-six.

[L. S.] C. E. LOUGHRAN, Clerk of the Surrogate's Court.

H. H. FLEMMING, Attorney, 22 Ferry Street, Kingston, N. Y.

NOTICE TO CREDITORS.—In pursuance of an order of Hon. George F. Kaufman, Surrogate of Ulster County, notice is hereby given, according to law, to all persons having claims against Harriet N. Bruyn, late of the City of Kingston, County of Ulster, deceased, testate, to present the same with the vouchers in support thereof to the undersigned, Fanny N. Bourgognon and Gertrude C. Dayo, the executrices of the estate of said deceased, at the residence of the late Harriet N. Bruyn, No. 20 Maiden Lane, in the City of Kingston, Ulster County, N. Y., on or before the 8th day of May, 1926.

Dated, November 22, 1925.

FANNY N. BOURGOGNON
GERTRUDE C. DEYO,
Executrices of the Will of Harriet N. Bruyn.

V. R. VAN WAGONEN, Attorney, 30 Fair Street, Kingston, N. Y.

NOTICE TO CREDITORS.—In pursuance of an order of Hon. George F. Kaufman, Surrogate of Ulster County, notice is hereby given, according to law, to all persons having claims against Alonzo E. Wynne, late of the City of Kingston, County of Ulster, deceased, testate, to present the same with the vouchers in support thereof to the undersigned, Emma E. Wynne and Virgil B. Van Wagonen, the Executors of the estate of said deceased, at the office of Virgil B. Van Wagonen, 30 Fair Street, Kingston, in the said County of Ulster, on or before the 8th day of July, 1926.

Dated, December 28, 1925.

EMMA E. WYNNE,
VIRGIL B. VAN WAGONEN,
Executors, etc., of Alonzo E. Wynne, Deceased.

NOTICE: The management of The Wilbraham's Garment Company, Inc., has not in any way been changed because of the transaction of a certain individual who has been connected with the Company. The affairs remain the same and business will be conducted as heretofore.

THE WILBRAHAM'S GARMENT CO., INC.
CHARLES J. WICHATT,
President and General Manager.

Orpheum Theatre

ALL THIS WEEK

HELD OVER BY POPULAR REQUEST

TOM SENNA'S NIFTIES

The Famous Musical Comedy in 3 Brand New Shows. Everything Different—New Songs, New Fun, New Scenery, New Mirth. Show Changes Wednesday and Friday.

TODAY'S PICTURE

HOOT GIBSON, in "CALGARY STAMPEDE"

His latest and best picture. A 2-IN-1 SHOW.

SPECIAL TODAY

FREE DANCING

Come on the Stage and Pick Your Partner or Bring Your Own.

PRICES:

Mat., 2:30, Children..15c
Adults 35c
Eve., 7 & 9....35c & 50c

TOMORROW—COMPLETE CHANGE OF SHOW AND PICTURE. ALSO LIVINGSTON'S BARREL OF FUN.

Sitamore's Wife Charges Theft

Says She Gave $5,000 to Friend on His Promise to Obtain Release of Her Husband, Captured Here, from the Tombs.

Charged with having attempted to demonstrate that honor among thieves is one of those high romantic concepts possible only to writers of the more florid fiction, Jacob Prichep, 37 years old, of Brooklyn, was lined up Saturday in police headquarters in New York city, accused of grand larceny.

Mrs. Mildred Sitamore, wife of Harry Sitamore who is in federal custody, is the complainant. She charges that Prichep accepted $5,000 from her on the promise that with it he would deftly remove her husband from the Tombs in which he then was languishing, and that Sitamore remained, nevertheless, to languish.

Sitamore, who is charged with complicity in the robbery of Mrs. Howard Johnson, wife of a song writer in the Hotel Alamac in New York two years ago, recently got out of the Tombs, where he had been confined since his arrest on North Front street, this city, last summer by Officer Harold Bowser at the point of a gun in bail of $15,000, the district attorney of New York having been unable to find Mrs. Johnson, without whom a trial was impossible.

Sitamore remained out some five minutes and thereupon was plunged again into confinement, this time on government charges in connection with a Washington jewelry theft. He is out on bail and will be able, if necessary, to appear against Prichep.

Matters Before The Surrogate

Letters testamentary have been issued in surrogate's court to Kitty A. Gage as executrix in estate of Mary C. Bixby of New Paltz. Value of estate $2,500. Legatee Kitty C. Gage niece. V. B. Van Wagonen attorney for petitioner.

Letters of administration have been issued to Ida M. Smith in the estate of Alice Bennett of Highland who died intestate. Value of estate $750 real; $11,650 personal. Isaac E. Bingham, Poughkeepsie, attorney for the petitioner.

For Governor

MRS. EVELYN F. SNOW.

Mrs. Evelyn Frances Snow, of Mount Vernon, former moving picture censor for Ohio, has announced herself a candidate for the Republican nomination. She finds time, during her campaigning, to care for three children.

W. C. T. U. OF THIS CITY MET IN ST. JAMES CHURCH

The regular monthly meeting of the W. C. T. U. of this city was held last week in the St. James M. E. Church. The devotional service was in charge of Mrs. Keefe who said that in reading in the newspapers the account of the common council vote which rejected the proposed soft drink ordinance that she sometimes felt a little discouraged until she turned to 37th Psalm. It was decided to invite Mrs. Paien, county president, to meet with the organization and address the April meeting which will be held during the third week in that month.

Preachers' Sons Prominent

Among men of prominence who have been preachers' sons are Cecil Rhodes and Harriman, among financiers, Cleveland, Arthur and Wilson, among Presidents; Emerson, Coleridge, Addison and Tennyson, among writers; Hallam, [illegible], Froude, Sloane and Parkman among historians; Reynolds, Jenner, Linnaeus and Sir Christopher Wren.

Cured His Rupture

I was badly ruptured while lifting a trunk several years ago. Doctors said my only hope of cure was an operation. Trusses did me no good. Finally I got hold of something that quickly and completely cured me. [illegible] Marcellus, Mount [illegible], Manasquan, N. J. [illegible]

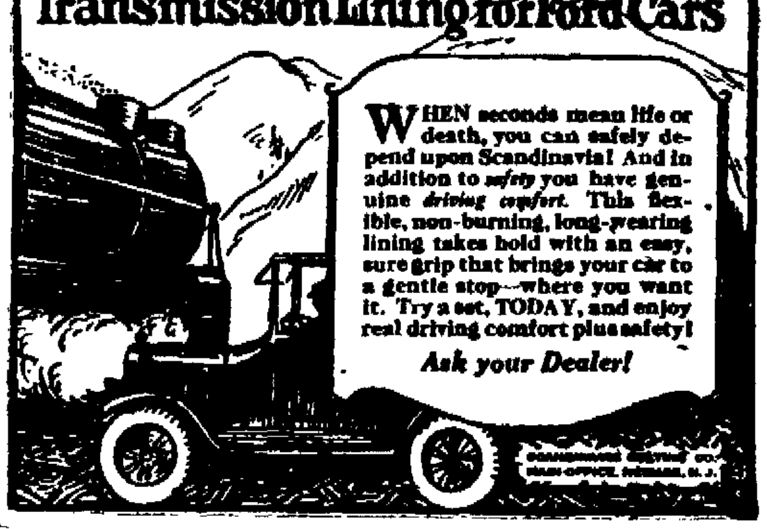

SCANDINAVIA

Transmission Lining for Ford Cars

WHEN seconds mean life or death, you can safely depend upon Scandinavia! And in addition to *safety* you have genuine *driving comfort*. This flexible, non-burning, long-wearing lining takes hold with an easy, sure grip that brings your car to a gentle stop—where you want it. Try a set, TODAY, and enjoy real driving comfort plus safety!

Ask your Dealer!

MOHICAN

MIDWEEK AT THE MOHICAN

Tuesday and Wednesday

ROUUD STEAK Full slices cut from tender, juicy, rich flavored beef. Steaks worth 40c pound. FOR THIS SALE AT POUND...... 26c

PURE PORK SAUSAGE Pure Spice and Tender Lean Young Pigs. That's All For This Sale, Pound.................. 17c

GENUINE SPRING LAMB CHOPS Fresh Dressed, Fresh Cut. At This Special Price, Pound..... 28c

SOME WONDERFUL LOW PRICES IN HIGH QUALITY CANNED VEGETABLES

MOHICAN TOMATOES, Vine Ripe, large can 17c

SUCCOTASH. Fresh Lima Beans and Dream Corn, can 17c

TOMATO CATSUP, pure and true, for this sale, bot. 12c

PRETZELS, Fresh from the oven, 2 lbs..... 25c

FIG NEWTONS, best of figs used, 2 lbs.... 25c

DINNER BLEND COFFEE Fresh Roasted, lb.. 37c

PERSIAN DATES Bright and Light. For This Sale, Pound..... 11c

STRICTLY FRESH EGGS To Boil, To Fry, To Poach, doz. 31c

CHEESE, Whole Milk, lb. 29c

SPINACH, Garden Grown, can 19c

EVAPORATED APPLES Big Shipment in Today, 2 lbs.. 29c

THE MOHICAN COMPANY

290 WALL STREET, NEAR JOHN STREET, KINGSTON.

VAN WAGENEN'S

Operated by THE ROSS STORES, Inc.

THERE IS A **Butterick Patterns With Deltor** FOR EVERY STYLE OF DRESS ONE COULD CONCEIVE OF

—SALE OF—

Radiant Easter Silks

—Just when you are anticipating a new Spring Dress comes this opportune Sale of Fashions Favored Silks.

Thousands of yards at much less than our already lower than elsewhere prices.

Buy for the Present—Stock up for Later Use!

$2.00 RADIUM SILK $1.49 YARD

One of the most utilized Silks for all kinds of undergarments as well as for childrens dresses. A full range of light and dark colors. 40 inches wide.

$2.25 CHIFFON TAFFETA $1.79 YARD

Fashions favorite for spring in two-tone shading as well as solid colors including Navy and Black.

36 inch
Silk Mixed Crepe de Chine 89c yard

Gay bright patterns in stunning new 3 and 4 tone color combination in light and dark grounds. About 3 1-2 yards makes a new Easter frock or dainty Spring dress.

Extra!
Slip Rite FABRIC LINING 50c yard

The new lining that has the feel and life of silk. Does not cling. 40 inches wide. Full line of colors. Our regular price is 59c. During this sale 50c.

$3.00 Migel's Spiral Spun Crepe $1.59

The very best Silk and Wool Crepe in the market in Lavin Green, Cocoa, Gray, Revina, Blue and Black. 40 inches wide.

$1.79 Georgette Crepe—Special $1.49 yd.

Complete color line including the extremely popular Bois de Rose, Gray and Navy. Splendid firm qualities. 40 inches wide.

54-INCH—BORDERED
Flat Crepe de Chine
and Plain Color
Crepe Back Satin $3.98 yard

The latest designs and colorings. 1 1-2 to 2 1-4 yards required for a dress pattern. $5.00 to $7.50 value.

1,000 yds. $1.50 to $2.00 Silks
SPECIAL **95c** YARD

Including Silk and Wool Faille, Silk, Russian Crepe, Baronet Sport Satin, Foulard Silk, Crepe de Chine, Radium Tub Silk. This is a special lot not all colors in all the weaves but most any color in some of them.

$1.98 CREPE de CHINE, $1.69 yard

A splendid quality of Crepe de Chine in a choice of the most popular and leading shades. 40 inches wide.

$3.50 SILKS $2.79

40 IN. PRINTED FLAT CREPE
40 IN. FIG. GEORGETTE
40 IN. CREPE BACK SATIN

Beautifully large printed designs and a host of plain colors.

$2.25 to $2.50 Plain and Printed Silks $1.89 yard

$2.60—40 IN. FLAT CREPE $2.25—40 IN. PRINTED CREPE DE CHINE $2.25—40 IN. CHARMEUSE

All the newest designs in prints and at least 35 colors of the plain.

In the News Spotlight

SEN HIRAM JOHNSON

GEORGES CLEMENCEAU

COUNTESS CATHCART

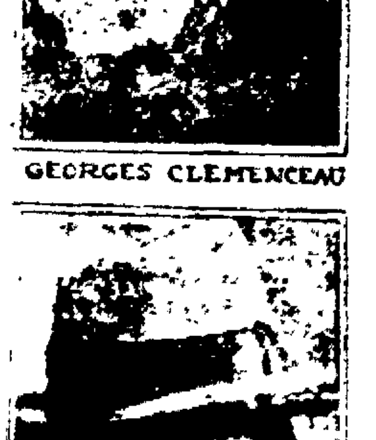

JOHN R. PRENTICE

Senator Hiram Johnson, of California, declared the happenings at Geneva proved the United States had no business in the League of Nations. Georges Clemenceau told reporters in Paris that the world would never know he was dead until after his burial. Countess Cathcart brought back her play, "Ashes of Love," and decided to produce it herself after it failed in Washington and London. John Rockefeller Prentice, grandson of John D. Rockefeller, won scholastic honors at Yale.

BABY CHICKS

In buying Baby Chicks it pays to buy only the best. We believe SMITH-STANDARD BABY CHICKS are the best. We sold over twenty thousand last year in Kingston and vicinity and have received only favorable reports.

DAILY SHIPMENTS

are now being received by us and we can take care of your wants promptly. We can offer you ten different breeds to select from. If we do not have the kind you want in stock we can supply you within three days. OUR PRICES ARE RIGHT FOR QUALITY CHICKS.

FEEDS AND SUPPLIES

Start the Chicks right by feeding the right feeds at the beginning. We carry a complete line of starting feeds, buttermilk, cod liver oil, etc., at reasonable prices.

FREE COPY

of Park & Pollard's Year Book. It gives full instructions on care of chicks and laying hens.

ORDER TODAY

Early chicks make winter layers.

EVERETT & TREADWELL Co.,

128-132 NO. FRONT ST.,

Phone 2644. Kingston, New York.

UNCLE SAM'S SOLDIERS GET BETTER CHANCE.

New York, March 23.—Brisk army recruiting has brought the regular army forces in the states of New York, New Jersey and Delaware up to the full strength authorized by congress, Major General Charles P. Summerall, commanding the Second Corps Area, announced today in outlining a new recruiting policy which will go into effect at once.

Under this policy soldiers seeking to re-enlist in the army will be considered for their ability to serve as instructors to youths at Plattsburg and 6 other Citizens' Military Training Camps of the Second Corps.

Recruits up for enlistment for the first time will face higher mental, moral and physical tests than at any other time in the history of army recruiting, General Summerall indicated.

THIS WEEK'S ACTIVITIES AT ST. JOHN'S CHURCH

There will be a celebration of the holy communion daily at 8 a. m., except Thursday morning when the hour of the service will be 10 o'clock.

Thursday at four o'clock there will be the children's confirmation class in the church.

On Friday evening there will be vesper service and address at 7:30 o'clock, followed by a vestry meeting in the parish house to which the entire parish membership is invited.

All persons wishing to make a money contribution to the Easter flowers for the church should communicate with Miss Ida Kerr or the rector, the Rev. E. R. H. Knapp.

Daddy's Evening Fairy Tale

MARY GRAHAM BONNER

THE SPRING'S MESSENGER

When Ruth went to bed she had looked longingly at her spring hat and wished she could begin soon to wear it She had worn her best hat at Easter and on the Sunday since then when the minister had come on his semi-monthly visit, for Ruth lived in a little village by the sea some distance from other places

She Had Looked Longingly.

But she wanted to begin and wear the every-day one which she had painted herself Last year it had been her best hat and this year it was to be her hat for school and for play

It was a particularly nice hat, now that it had been painted Last year it had been light blue in color, but this year it was a darker, richer blue and she had a tiny cluster of pink rosebuds she had made entirely by herself out of pieces of old silk. The rosebuds were fastened to the edge of the hat and made the hat bend down in a most fetching and charming fashion

It was all very well to wear the best hat on Sundays even if it was a little ahead of the season When Easter came one wanted to wear something different from the winter time's heavy clothes and dark hat But when it was still raw and wintry and blowy it didn't seem suitable to wear a straw hat to school and for every day

Ruth had looked at her hat each night before going to bed "If only it's a fine, warm day tomorrow," she said each evening, "I can wear that hat."

She knew that the first fine, warm day all the other girls would be wearing their fixed-over best hats of last year. They would wait for such a day, though, just as she would wait.

That night after she was in bed a heavy fog came up and came right in through her open windows and made her hair damp and curly and a little sticky She got up and put her hat in the cupboard so the fog would not settle upon it.

The fog was so thick that she could not see even her chair and bureau and table as she could on the clear nights, for her room, overlooking a basin of the sea, was very bright on the clear nights She knew her way by feeling as well as by seeing

Ruth was not discouraged because of the fog The fog came right up on the summer nights, too. You couldn't tell when the fog might come up—perhaps it would be a heavy fog through the night, even while you were dressing in the morning, and as you walked to school the fog would draw suddenly away and the day become as clear and fine as a day could well be.

Sometimes the fog was scarcely more than a morning mist, but tonight the fog was heavy, and yet there was something about it that didn't make Ruth feel as though foggy weather were on the way.

She went to sleep with the fog filling her room and the fog horn at the mouth of the basin moaning in its deep voice that all boats should be very cautious.

In the morning she awoke very early The fog was still in her room. Her quilt was damp from the fog, but her bed was nice and warm. The quilt was so heavy it kept the fog from coming through to her.

Only her face and hair were damp from the fog and she liked that.

It was a lovely, sleepy morning. It was not quite time to get up. She dozed off blissfully once more.

She heard a sound! A twittering, twittering sound. She had not been asleep very long, but the fog had lifted and the twittering sound seemed to be taking the place of the fog horn.

Then as she was trying to make up her mind to get up and wondering sleepily what the twittering sound might be. It changed from a twittering sound into a trilling, full-throated, clear song

She Sat Up in Bed.

She sat up in bed. There, on a branch of a huckleberry tree which came near her window, perched a red breasted robin, trilling, singing now as though he were all song

"Spring!" Ruth cried as she jumped out of bed. "Real spring and my blue straw hat!"

And the robin, singing away, felt that his song was greatly appreciated, as indeed it was

Not With a Cold

When can a nut be said to have a cold?

When it is a horse (hoarse) chestnut.

KEMP'S BALSAM

GAS BUGGIES—Good Morning, Judge.

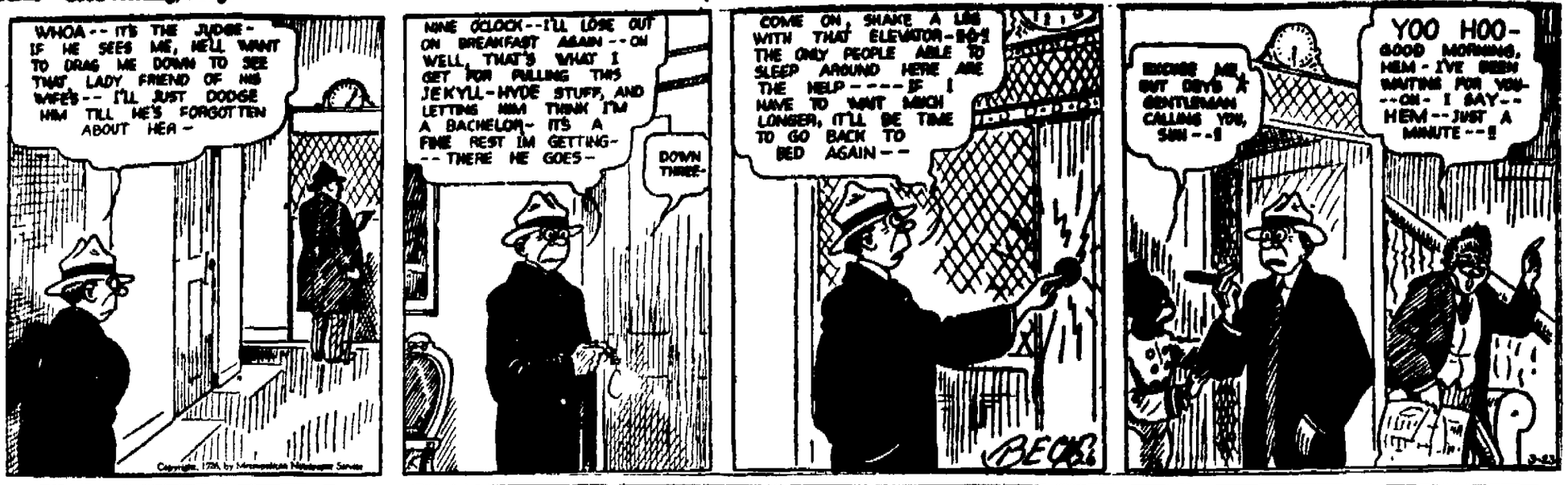

OFFICE CAT

TRADE MARK REG.

By Jerrdice

Diplomatic language is nice The Powers call it a conference instead of a clinic when they discuss China

"Check your baggage, mister?" "No, she's coming with me"

Even if you did start life as a baby, you should outgrow it

A tramp was sitting on a wooden fence
A step on the porch—he jumped from thence
His trousers caught on a rusty nail
And they pulled loose a wooden rail
The mistress shambled down the stairs
"Don t take offence," she screamed irate
The tramp first paused to make repairs
"No, ma'am, but I don't like your gait!"

A pleasant lie is always more welcome than a disagreeable truth.

"Have you any after-dinner mints?" asked the hotel guest.

"Naw," snapped the waitress. "The only kinda pie we got is apple."

Nobody kicks at the price of luxuries.

When Pessimist and Optimist meet

Optimist (accidentally stepping on Pessimist's foot) "Excuse me, sir"

Pessimist: "Excuse you, nothing Young man, this may cost me my foot"

Optimist: "But, my dear sir, just think of the rest you'll get in the hospital"

Why don't business men discover a new place to hide? The "conference" gag is being worn threadbare.

A girl isn't necessarily an angel because she is flighty.

Absence is liable to make the heart grow fonder of more absence.

Sheriff (to convicted negro on scaffold)—Rastus, have you anything to say before you die?

Rastus—Yes, boss, dis am suttinly gwine to teach me a lesson.

Favorite Bits of Fiction.

"We hope you will come again soon when you can stay longer."

"I hear, Jackson, that your wife got a divorce and returned to Alabama. Who will do my washing now?"

"Don't worry, mum; I'se co'tin again, and I co'ts rapid."

Famous Duos.

Roosevelt . . .
. . . sel.
Amster . . .
A . . .
. . . nation.
Ma . . . e
Hot . . .

If woolens make a hit at any time, then what is the cotton batting?

Radio is still in its infancy. We can tell that by the noises it emits.

Copyright, 1926.
Office Cat Syndicate, Marion, Ind.

CURRENT OFFERINGS AT THE THEATRES

Tonight the last showings of the John Golden stage play, "The First Year" will be given Wednesday and Thursday two features are scheduled the first feature being "The Enchanted Hill" with Jack Holt, Florence Vidor, Noah Beery Mary Brian. The other feature is "Clothes Make the Pirate" with Leon Farrell, and Dorothy Gish.

At the Auditorium tonight there will be two feature pictures, "Welcome Stranger," Belasco's stage success, starring Florence Vidor and Lloyd Hughes and others The second photoplay is Richard Talmadge in "The Wall Street Whiz"

At the Orpheum tonight there will be the screened Hoot Gibson in "Calgary Stampede" and Tom Smeans's sixteen There will be a complete change of shows Wednesday and Friday.

Man's Debt to Grass Family

The debt of mankind to the grass family is incalculable, according to botanical authorities. Wheat, corn, oats, barley and rice are all species of grass, and furnish the principal plant food of the human race.

150 YEARS AGO

The Origin of the U. S. A.

By Jonathan A. Rawson, Jr.

CONGRESS BACKS PRIVATEERS.

Philadelphia, March 23, 1776 — Responding after many long debates to frequent appeals from the colonies, Congress today has authorized privateering by passing a long, carefully drawn resolution which, if acted upon by the people, will mean ruthless warfare on the sea against all British commerce There is plenty of assurance that it will be acted upon

Citing Britain's so-called Prohibitory Act of December 21 as justification for reprisals, today's resolution declares "that the inhabitants of these colonies be permitted to fit out armed vessels to cruize upon the enemies of these United Colonies." All ships and their fittings and cargoes belonging to any inhabitant of Great Britain, taken on the high seas will hereafter be deemed lawful prize, provided they are taken by private persons to whom commissions have been granted, or by vessels of war of the United Colonies or of the separate colonies or by the people of the country or detachments of the army along the coast Enemy ships such as war vessels or transports will be deemed forfeited, subject to being libelled and prosecuted in marine courts to be set up by the separate colonies

The preamble of the resolution recites the refusal of Great Britain to consider petitions from the colonies looking to a friendly settlement, and puts upon the king's ministers full responsibility for commencing an unjust war upon America. It refers specifically to the Prohibitary Act which declared the colonies in open rebellion and sought to cut off their trade with all nations, and says that because of this act it is necessary to provide for the defense and security of the colonies and "justifiable to make reprisals upon their enemies and otherwise to annoy them, according to the laws and usages of nations."

The effect of today's action is to open American ports to the commerce of all nations except Britain and its dependencies, in bold defiance to the ministry. The immediate result will be the fitting out of a vastly increased number of privateers from New England to Georgia, particularly in Massachusetts, Rhode Island and the Chesapeake Bay While it is hardly expected that privateers will be able to cope successfully with enemy warships, it is certain that they will have to be reckoned with hereafter by supply ships and perhaps even by army transports which are not heavily convoyed. One possibility is that American privateersmen may now be encouraged to hunt down prizes in European waters.

(Copyright, 1926, by The Putnam Syndicate.)

Tomorrow—"New York Hastens Defense."

RIFTON.

Rifton, March 23.—Mr. Lindner has returned from Florida, where he usually spends his winters.

Mrs. Hellerman, Mrs. Reithmuller, Mrs MacDonald, all from New York city, are spending a few weeks at Lindner's.

Mrs. W. Tigar is improving from an attack of the grip.

Miss Elizabeth Wagner is rapidly improving from her recent operation.

E. Rockefeller is busy trimming grape vines for Rifton folks.

Carl Rathgeber has returned to Brooklyn.

Teddy Jenescue, Jr., is getting along nicely after his illness.

A pleasant evening was spent at the home of Mrs. L. Palkowics Sunday. Pinochle and dancing were enjoyed. Refreshments were served at 10:30 o'clock Those present were: Mr. and Mrs. Knorr, Miss Jones, Miss G. Dundzs, Mr. Gilbert, Sofia Palkowics, Charles Van Steinberg and Mr. and Mrs. L. Palkowics.

Miss Divine of Rock school is busy coaching the children for their entertainment in May.

WEST PARK.

West Park, March 23.—The services in Ascension Church this week will be the morning prayer and litany on Wednesday at 10 a. m., the corporate communion of the Woman's Auxiliary on Thursday, the Festival of the Annunciation of the Blessed Virgin Mary at 10 a. m., and the evening prayer and penitential office on Friday at 3:30 p. m. In Holy Week there will be two services each day at 10 a. m. and 3:30 p. m., from Monday to Thursday, at 9 a. m. and 12 noon on Good Friday and at 10 a. m. on Saturday.

Mr and Mrs. William Schoble of Poughkeepsie, were guests at the rectory on Sunday, whilst Mr. and Mrs. James Reynolds had a picnic lunch at their bungalow at the beach.

The Daily Cross Word Puzzle

By RICHARD H. TINGLEY

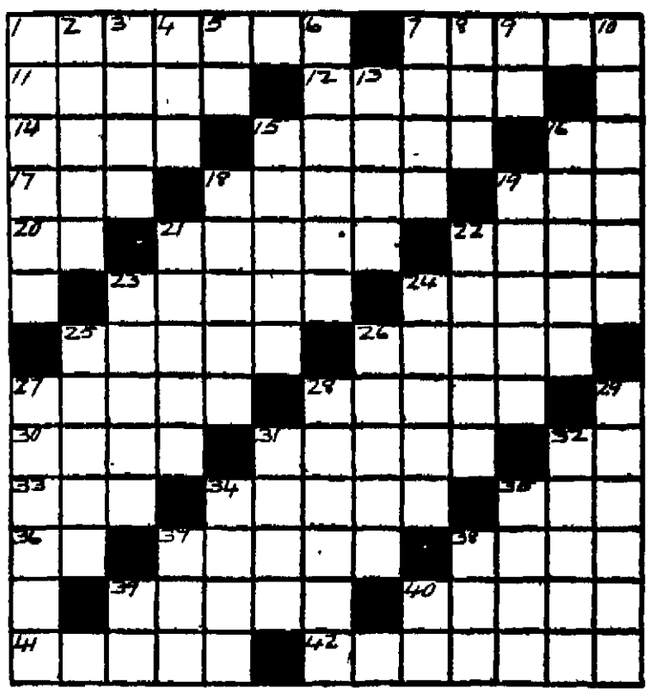

Horizontal

1—Pertaining to the tongue
7—Diver's suit
11—Electrical negative constituent compound
12—Abate
14—Flat-bottomed boat
15—Hobo
16—Above
17—Before
18—Aches
19—Prefix: "three"
20—Diminutive suffix
21—Prepared dish of herbs
22—Boston's favorite vegetable
23—Military school pupil
24—Talks foolishly
25—By twos
26—Muck
27—Carried
28—Thrusts
30—Former court of jurisdiction in England
31—Laminated rock
32—Myself
33—Pertaining to something
34—Heavenly bodies
35—Continue in force, as a law
36—Province of Canada (abbr.)
37—To make amends
38—List of names
39—Perspire
40—Mountainous country in Asia
41—To operate with a broom
42—People of Siam

Vertical

1—Small flap used for ornamentation
2—Habituate
3—Baseball team
4—Captured
5—Prefix: "not"
6—A tethering rope
7—Charitable offerings
8—Knock
9—Belonging to me
10—Spoliation
13—Ground
15—Stories
16—Salt of uric acid
18—Father
19—Spans of horses
21—Sanctified person
22—Gift used to corrupt
23—Heeds
24—Plots of ground
25—Versifiers
26—Fixed gaze
27—Screens
28—Slopes
29—Legislative body
31—Covered portico
32—Matches
34—Part of a stair
35—Gown
37—Fear
38—Edge
39—Compass point
40—First word of baby's thank you

The solution will appear tomorrow

Solution of preceding puzzle.

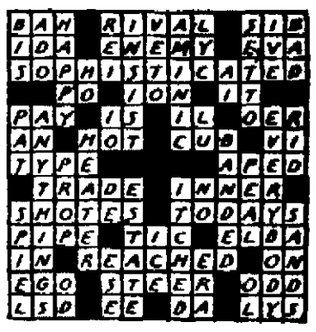

Copyright, 1926, by The McClure Newspaper Syndicate.

MILTON.

Milton, March 22.—The members of the Methodist Church choir will render a beautiful cantata, "The Risen King," the evening of Easter Sunday. There will be 14 or 15 voices in the chorus, including Mrs. C. R. Taber and J. Harold Clarke of the Presbyterian Church who are assisting the Methodist choir. Frank C. Wood is in charge of the rehearsals and Mrs. J. Clarke, the church organist, will play the accompaniments.

William G. Ayres is making considerable improvement in the home of his daughter, Mrs. Harry Lawton, on Sands avenue. The dining room has been enlarged. Stationary wash tubs and sink will be installed. An electric motor will also be installed. There will also be hot and cold running water in the house.

The New York Telephone Company has been putting up a new telephone cable south of this village. Besides the cable their crew of six men have erected two new telephone poles.

Herbert Bell moved his furniture to his new home in Gasport, N. Y., where he has taken a position in the office of the Friend Sprayer Manufacturing Company. Mr. Bell reports that this company is having the busiest year in its history. The plant is kept running nights to fill this season's orders.

The manufacturing of oil emulsion for spraying purposes by the Hudson River Fruit Exchange will begin this week. There will be about six men employed to handle the making of the spraying material. The tanks and other material are about ready for use.

Plans are being made for another Vacation Bible School here this summer. Last year's term of three weeks proved very successful in every way Sixty children were enrolled Crafts games and music are on the program as well as Bible teaching The approximate cost will amount to $150, and it is hoped that the community will help to produce the necessary funds.

At the recent meeting of the ways and means committee of the Maids' and Matrons' Club, plans were made for a May festival and a summer picnic in June, the May festival to be held the part of the flower month will include a series of displays for the evening and a dance. All members of the club will be drafted into service for the preparations of the festival with every member's name on a committee. The summer picnic will be held in June. Miss Winifred Driscoll will be chairman in charge of the arrangements at this time. Mrs C. H. Hergert will be chairman in charge of the production of the play to be given next fall. The circus which is planned will occupy a prominent place on the festival's program and be in charge of Mrs. C. R. Taber with a committee composed of Mrs. J. Clark, Mrs. Westervelt Clarke, Mrs Gifford Hallock, Mrs. D. M. Warren, Miss Grace Hallock. Several other committees were formed at the meeting to take charge of the May festival dance decorations, etc.

Mr. and Mrs. C. J. Hogeworth have returned home from Florida, where they have been spending the winter.

A birthday social will be held at the home of Mrs. M. H. Bell Wednesday afternoon. Each guest will be expected to contribute one cent for every birthday they have had. The proceeds will be used for the benefit of the missions of the Friends' Church.

Miss Margaret Ball will spend the Easter vacation at the home of her parents. Miss Ball is attending the Girls' School at Birmingham, Pa.

C. J. Miller, one of the old retired merchants, is confined to his home with illness.

The St. Patrick's Day social of the Ladies' Needlecraft Society, given at the home of Mrs Russell Martin, was a successful entertainment and a good sum was realized for the repairing of the Presbyterian parsonage.

GUARANTEED Ford used cars

Through contact with the previous owners, the Ford dealer is in a position to give you the exact history of used cars he sells.

He knows when the car was first sold; who has owned it; how far it has been driven; and what treatment it has had. Naturally, with all this information available, your investment is absolutely safe.

See the nearest Authorized Ford Dealer today.

JAMES MILLARD & SON CO.

Tel. 146. Opp. Central P. O. Kingston, N. Y.

AUTHORIZED FORD DEALER

Ford

Up for an early breakfast

The kiddies and their elders are quick to arise in the ARCOLA-heated home. Its inviting warmth lends a glowing cheer to early morning duties—gives the day a perfect start.

Automatic in its operation, ARCOLA requires no coddling or petting and saves greatly on fuel bills. Richly enameled in beautiful French-gray porcelain, it keeps clean and bright the year around. No "blackening," no repairs, no warping out. Sold on 10 months. Write for (free) ARCOLA booklet.

AMERICAN RADIATOR COMPANY 40 W. 40th St. New York City

ARCOLA

Hot Water Radiator Heat

We want you to make this test

We want every weak, puny, fagged-out man and woman in America to make this test: buy one bottle of Tanlac at your druggist's, take it according to directions for one week and see how quickly you get started back to full strength and vigor.

We know what we are talking about. Tanlac has helped millions. In our files are more than 100,000 letters of praise from grateful users.

Don't confuse Tanlac with ordinary patent nostrums. It is Nature's own tonic and builder, compounded from roots, barks, and herbs that we gather at great expense from the four corners of the earth.

Tanlac goes straight to the seat of your trouble; cleanses and purifies the blood stream; puts your digestion in proper shape. First thing you know you have an appetite like a starved child. You rest at night and your whole body begins to feel the stir of strength and energy.

Don't you be discouraged. Don't put off testing Tanlac another day. Get a bottle now and in a week you should notice signs of real improvement. Then you will feel like your old self again. Take Tanlac Vegetable Pills for constipation.

G. A. R. Veteran Gives Credit to Tanlac

"Seven years ago my big toe pained so intensely I had to use a cane when walking. I became played out, nervous and discouraged. Had also bad blotches on skin. Tanlac banished pain and blotches. At 77 I need no cane now."

Geo. P. Taylor
321 Plymouth Ave.
Buffalo, N. Y.

Fortunes

Have been made in real estate. If you want to sell your house, advertise it in the One Cent a Word Columns of THE FREEMAN

Domino Package Sugars assure you this protection

The complete line of Domino Sugars fills every need and assures clean, pure sugar. When you think of the countless opportunities ordinary sugar has of collecting impurities, you will realize that it pays to take no chances. Ask also for Domino Syrup, a pure cane sugar product.

American Sugar Refining Company

"Sweeten it with Domino"

Granulated, Tablet, Powdered, Confectioners, Brown, Domino Syrup

IF MOTHERS ONLY KNEW

Many children are complaining of Headache, Feverishness, Stomach Troubles and Irregular Bowels and take cold easily. If mothers only knew what **MOTHER GRAY'S SWEET POWDERS** would do for their children no family would ever be without them for use when needed. So pleasant to take and so effective that mothers who once use them always tell others about them. At all Druggists. Trial Package FREE. Address Mother Gray Co., Le Roy, N. Y.

TRADE MARK

DON'T ACCEPT ANY SUBSTITUTE

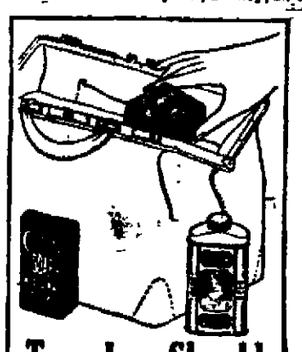

Travelers Should Carry Cuticura

Daily use of the Soap and Ointment removes the dust and grime of travel, allays irritation, redness and roughness of the face and hands and keeps the skin soft and clear under all conditions of exposure. Cuticura Talcum is fragrant, cooling and refreshing, an ideal toilet powder.

Soap 25c. Ointment 25 and 50c. Talcum 25c. Sold everywhere. Sample each free. Address: "Cuticura Laboratories, Dept. 22E, Malden, Mass." Cuticura Shaving Stick 25c.

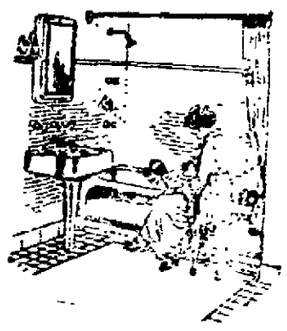

A MODERN NECESSITY

A modern bathroom is a modern necessity.

Perhaps you think you haven't space for it. Or, perhaps you have doubts about the cost.

Find out at what a reasonable price you can have this modern improvement. Do it today with our help.

CANFIELD STOVE CO.

16-18 STRAND, KINGSTON, N. Y.

The Most OBSTINATE COUGH

—will often begin to improve with the first dose of PERTUSSIN.

With persistent use, your cough should entirely disappear.

PERTUSSIN has a remarkable soothing effect upon the chronic coughs of bronchitis and asthma. It helps nature to clear the air passages of the germ-laden mucus, controls the cough and soothes the inflamed tissues.

PERTUSSIN may be taken freely, as it contains no "dope" (such as morphine, chloroform, codeine or any habit-forming ingredient). It is absolutely harmless. Known to physicians for more than twenty years and sold by all druggists.

PERTUSSIN

Safe for Every Cough

Tan Crocheted Hat Is Chic for Sports Wear

Something very new and chic for sports wear is this tan crocheted hat, with flowers of various colors woven in. It is a model that will appeal to many women.

Woolen Crepe Promises to Be in Spring Mode

Tones in the one-color fabrics seem quaintly quiet after the high key set during the winter. There are cool, decided tones in gray and tan that set a novelty in woolen materials and the pastel shades of all colors are presented.

The patterned goods in many instances show indistinct designs that suggest old Chinese tapestries. The pattern may cover the surface or be arranged in a deep border. There are many bordered materials. A new material is presented in panels with one single large motif woven in the 54-inch width. This naturally suggests a sports costume composed of one or two panels made up with plain material.

For sports costumes, also, comes striped materials in several colors or several tones of the same color. Quiet and elegant are stripes, tone on tone, or in white on a light background, like a fine design done with a brush. Some of these stripes are diagonal and show a waving, indefinite outline quite perfect for the "spiral" gowns that promise such a success.

Winsome Bag Will Add to New Spring Outfit

Small envelope bags for afternoon and evening wear are unusual in that they combine two varieties of beads—steel and glass. The steel beads are used for the background and the designs, a floral pattern or a conventional border are of colored glass beads. The bag is lined with white kid or moire and fitted with purse and mirror. A fine chain of oblong links permits it to be swung over the wrist.

Japanese shark is used in the new oblong pouch bags on display for spring. These bags have the smart flat appearance and will hold a great many trinkets without appearing bulky. Although the frame is entirely covered with the leather, its four corners have metal mountings. Due to the two-tone effect of this leather and its adaptability to the light colors, the bag is not made in any of the dark colors. Fine silk in light shades to blend with the leather is used for lining and fittings.

Scallops and Prints in Spring Fashion Picture

Probably the fact that this is to be a scalloped and painted season has made itself sufficiently evident without mention of it, but the idea is employed in so many new and attractive ways that these are well worth talking about. In the first place the opportunity for renewing a frock whose hem is straight is given a new life by slashing the lower part of the skirt and rounding the edge of these sections. Then may be added under this slash and below the scallop, and picoted to it, a piece of georgette flaring into a godet and having a larger scalloped edge. Or the fullness may be added by taking a piece of lace flouncing and cutting a scalloped shaped piece to use like the chiffon. Sometimes the heavier lace may be found with a design in scallops. These can be cut apart and added to the scalloped lower edge of the dress

Popular Shade

Fashion naturally has to keep a jump ahead, or fashion would soon be out of it. Consequently, parma violet is a shade which is becoming increasingly popular at the moment some months ahead of the bedding plants. This shade is being freely used for the kasha afternoon frocks and the deeper violet tones are utilized in evening frocks of tulle or chiffon.

Taffeta

Taffeta shows signs of revival, in the crisp street dresses turned out by Drecoll and other French designers. One especially pretty one is of plaid taffeta, with black satin collar, tie and cuffs.

Pink Chiffon

Pale pink shell and flesh color are being used widely for evening dresses, often in conjunction with pearl and rhinestone beads.

Bouffant Puffs at Either Hip Are Interesting in a Bechoff Frock of Black Taffeta Combined With Black Lace. Pink Floral Motifs on the Taffeta Are Developed in Chain Stitch Embroidery.

there is no real reason why success should not follow in its wake. Several of the smartest polka-dotted effects are in border design, formed sometimes by a shaded foundation and sometimes by a difference in the size of the spot.

Among the charming evening wraps intended for warmer nights are those of printed chiffons some of which are also palletted and beaded, the coloring and design following the motif in the chiffon. There is still a good deal of crystal being shown, crystal beading on chiffons, especially black, being rather a striking note.

The introduction by Chanel of a crystal boutonniere excites interest since it seems an unusual daytight decoration. Chanel first introduced the large rose which has been adopted for day and has done many charming and original things with flowers, using a large feathered flower on one gown and contrasting gardenias on another. Metal flowers are still worn but during winter one has noticed a falling off of the rather charming practice of wearing a flower on the shoulder.

A lovely dance frock, ideal for a debutante, gave a fascinating glimpse of a pink rose, poised about at the knee, on the underskirt of a white tulle, the outer skirt ruffled three time with tulle being about six inches longer than the foundation, a trick of clever designers who thereby effect a compromise between very short and slightly longer lines.

Fairchild Fashion Service
(Copyright, 1926, Fairchild.)

Taffeta Takes Its Place for All Occasions in the Spring Wardrobe.

Lanvin, always rather partial to taffeta, makes effective use of it in small checks and in changeable tints, and, as we know, other houses have taken up this silk, so popular at times and so out of favor at others that it may be said to have the same quality of the little girl with the curl in the middle of her forehead. It is now, however, in the very, very, good stage of its evolution. The taffeta over-blouse, the etaffeta evening dress, the taffeta top coat all have everything in their favor for spring development, which includes smart-looking cape coats, some, as for instance from Worth, being in a one sided treatment. Quilting and hand-patting, both important decorative features this season, are excellent on a taffeta foundation.

In view of their reappearance and limited acceptance at Palm Beach this winter it is of interest to hear that Worth has made rather a feature of dotted costumes in his collection. It seems rather a timely introduction of this old-time pattern, and

The KITCHEN CABINET

(©, 1926, Western Newspaper Union.)

There is no self delusion more fatal than that which makes the conscience dreamy with the anodyne of lofty sentiments, while the life is groveling and sensual.—James Russell Lowell.

CHOICE FOODS

For occasions when one likes something different try:

Individual Nut Pies.—Line patty tins with a rich crust and use the following for filling: One cupful of nut meats chopped fine, the yolks of two eggs beaten light, one-half cupful of powdered sugar, three tablespoonfuls of lemon juice and pinch of salt. When cold, after baking, cover with whipped cream on top or serve with a meringue.

Crumble Torte.—Whip the whites of two eggs until stiff, add the beaten yolks. Mix one cupful of sugar, one tablespoonful of flour and one teaspoonful of baking powder. Add the dry ingredients slowly to the beaten eggs, and one cupful of chopped pecans. Cut one cupful of dates fine and add. Bake slowly one-half hour. Bake in a bread loaf tin.

Pork Cake.—Put one pound of fat salt pork through the meat chopper and pour over it two cupfuls of boiling water and let stand for twenty minutes. Add one cupful of molasses, two cupfuls of brown sugar and one-third of a cupful of hot water in which two teaspoonfuls of soda has been dissolved—all together in a mixing bowl. Add the pork to this, one-half pound of currants, one pound of raisins, one teaspoonful each of nutmeg, cloves, cinnamon, salt and allspice. Add four cupfuls of flour, with one teaspoonful of baking powder. Bake one hour in a slow oven. This recipe makes four loaves. At this time of the year such a cake is enjoyed. It keeps and seems quite like fruit cake.

Almond Torte.—Take the yolks of six eggs, one cupful of granulated sugar, the grated rind and juice of half a lemon, beat fifteen minutes. Mix one-half teaspoonful of baking powder with one-half pound of almonds ground fine, and add. Lastly, fold in the stiffly beaten whites. Bake one hour in a moderate oven.

Marshmallow Sandwiches.—Toast fresh marshmallows in a hot oven place while hot between crisp butter thins, or small ginger snaps. Serve with cocoa or milk at children's parties.

Nellie Maxwell

OUR DAILY PATTERN.

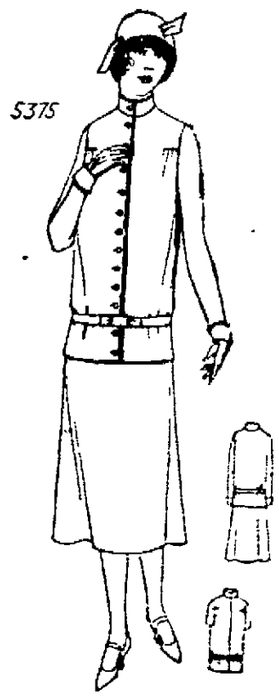

A Popular Style.

5375. Jersey weaves, faille, kasha, balbriggan or linen could be used for this model.

The pattern is cut in 3 sizes: 16, 18 and 20 years. A 16 year size requires 4¼ yards of 40 inch material if the blouse is made with long sleeves. If made with short sleeves 3⅞ yards will be required. For the Blouse alone and with short sleeves 1¾ yard will be required. The width of the skirt at the lower edge is 1⅞ yard.

A pattern of this illustration mailed to any person on receipt of 12c in coin or stamps by the Pattern Department, The Freeman, Kingston, N. Y. Be sure to state the size wanted.

Fashion Book Notice.

Send 15c in coin or stamps to The Freeman for our up to date Spring and Summer 1926 Book of Fashions, showing color plates, and containing 500 designs of ladies', misses' and children's patterns, a concise and comprehensive article on dressmaking, also some points for the needle illustrating 30 of the various simple stitches, all valuable hints to the home dressmaker.

Origin of Pink Lemonade.

Nothing less than scandalous is the charge that a pair of pink tights gave the world its first tub of circus lemonade. Tossing in the tights does give a plausible color to this gossip, but to swallow so vordid a slander is also to stomach belief that "proper-ly" lemons were used in the good old days. Away with this ghoulish business. Circus lemonade is too venerable an institution to be overthrown by stirring up the ghosts of old tubs. Tartaric acid, aniline dye and water from the sea lion's tank though it may have been, there is no beverage so in character with the pleasant memory of circus day—a draft of sarsaparilla pretense made for a world of make-believe.—Nation's Business Magazine.

Instant lather—benign, caressing

The very, very best for that precious baby's skin—magic, tender lather from Lux Toilet Form

"MAKE us a new soap—a different soap! A soap that will be as delicious as French soaps," women implored us. "But not so costly!"

So we made Lux Toilet Form! Made it just as France makes her finest toilet soaps. Made it satiny, firm, lasting—like the French soaps you loved!

Magic lather, benign lather—it gives your skin the same luxurious, satiny-all-over feeling you adored costly French soaps for! Soothing, caressing lather—exquisite, adorable! And all the family can use it for both toilet and bath. At druggists, department stores and grocers. 10c. Lever Bros. Co., Cambridge, Mass.

Abundant instant lather—even where water is hard

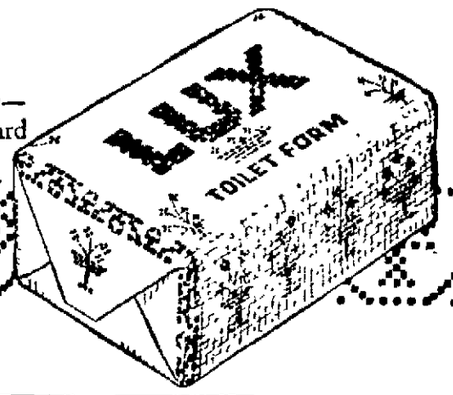

10¢

"Most delicious!" *he said.*
"And I made it in five minutes," *she replied.*

(Sounds like a miracle to many Women)

WHAT sounds like a miracle to many women is the fact that the most delicious mayonnaise you ever tasted can be made with *Mazola* in five minutes.

Just as a test, why not take the Mazola you have in the pantry (or you can phone your grocer for a can) and follow this recipe. It will surprise you to learn how easy it is to make mayonnaise.

1 cup Mazola	*½ teaspoon White Pepper*
1 Egg Yolk	*½ teaspoon Paprika*
½ teaspoon Sugar	*2 tablespoons Lemon Juice or*
½ teaspoon Salt	*1 tablespoon Vinegar*

Beat egg yolk thoroughly and add Mazola one teaspoon at a time until you have a firm creamy mixture, after which Mazola may be added more rapidly, then add your seasoning and lastly the lemon juice or vinegar, beating all well together.

AND, of course, you know that home-made mayonnaise is *good* because you know the eggs in it are fresh.

Another pleasant surprise will be your discovery that Mazola blends so readily with the other ingredients and the finished mayonnaise does not separate—though you may keep it for days.

For other salad dressings, especially French Dressing, compare Mazola with the finest imported oils that may cost twice as much. You will no longer wonder why Mazola is America's most popular salad oil.

FREE In these new, beautifully illustrated Corn Products Cook Book, you will find more than one hundred helpful recipes for preparing the most delicious foods. Write to Corn Products Refining Co., Dept. A, Argo, Ill.—and you will receive a copy absolutely FREE.

The Best for Salads and Cooking

Has learned quick sure way to treat exposure aches

ACHING BACK AND LEGS GIVEN QUICK RELIEF

Policeman tells how to get rid of aches after exposure to wet and cold

A policeman, who has been a member of the Philadelphia police department for twenty-six years, writes that he has found a way to get rid quickly of the ache and stiffness caused by over-exercise and exposure.

"I do a lot of walking and am exposed to all kinds of weather," he says. "When all other remedies fail, Sloan's Liniment gives me relief for pains in the back and legs." (Name and address of writer on request.)

Sloan's gets results because it doesn't just deaden the pain—it gets at the cause.

Just pat it on lightly, without rubbing. Right to the place that hurts, It sends a healing tide of fresh, new blood. Stiff muscles limber up, the aching stops, and you are as fit as ever in no time. Get a bottle today and have it on hand. All druggists—35c.

© Photo by Feder

The Knit-tex Coat

The picture that you see here is taken from an ACTUAL photograph. It is not an artist's conception of what the coat OUGHT to look like. It is an actual photograph of what the coat REALLY does look like.

The coat has real style. It looks splendid on any type of man, young, middle-aged, or old.

It never wrinkles, never gets out of shape, and seldom needs pressing, and best of all, it is guaranteed for three years.

All genuine Knit-tex coats have the Knit-tex label.

Regularly $30 Coat.

SALE PRICE

$25.00

In all the new shades and sizes.

A. W. Mollott

Clothier & Haberdasher

302 WALL ST.

CORRECT GLASSES

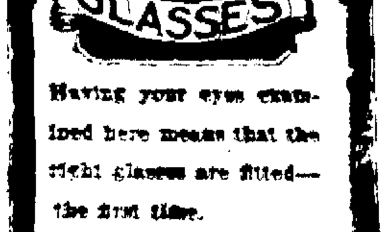

Having your eyes examined here means that the right glasses are fitted—the first time.

[illegible]

New Crew Coach at Pennsylvania

Photograph shows Fred Spuhn, former University of Seattle crew coach. He and Max Spuhn have been chosen as the new coaches of the University of Pennsylvania crews.

Sport Notes

An amateur is any contestant who can't play well enough to collect.

• • •

University of California baseball nine is booked to play Lafayette college at Easton, Pa., June 3.

• • •

Luis Firpo, the Argentine heavyweight fighter, was a drug clerk before he entered professional pugilism.

• • •

George F. Baker, aged eighty-five, who gave Columbia university its athletic field, keeps himself fit by playing golf.

• • •

Infielder Floyd C. Herman has been released by the Brooklyn Dodgers to the Minneapolis club of the American association.

• • •

Robert W. Veach, former Detroit, Boston and Washington outfielder, has accepted terms to play with Columbus this year.

• • •

The Little Rock Southern association club has purchased Third Baseman Armstrong from the Milwaukee American association club.

• • •

Five boxing titles changed hands in the United States in 1925—the light heavyweight, lightweight, junior lightweight, bantamweight and flyweight.

• • •

As we understand it, Jack Dempsey and Harry Wills will engage in deadly combat next summer if a sufficient number of iron men insist upon it.

• • •

Paul Fahey, southpaw pitcher and first baseman, who has been playing semi-pro ball in Ohio, has been signed by the Fairmont club of the Middle Atlantic league.

• • •

Mike Kelley is a game guy and a glutton for punishment, the Minneapolis manager having undertaken to manage five lefthanded pitchers at one and the same time.

• • •

Professor Ross of the University of Wisconsin says there are 1,000 students at the university who are wasting their time. Of course he doesn't include the football stars.

• • •

Rogers Hornsby, manager of the St. Louis Cardinals, is now a member of the board of directors of the club. Hornsby now owns most of the stock previously held by Branch Rickey.

• • •

Max Carey, outfielder of the world champion Pittsburgh team, is about the only real choke-hitter left in the major leagues. Now the demand is for bats with small handles and large ends, to permit of greater leverage.

Horseshoe Pitcher

Frank Jackson (above) of Kellerton, Iowa, regained the horseshoe pitching championship of the world at St. Petersburg, Fla., when he defeated Putt Mossman, [illegible], of [illegible], Iowa, title holder for the last two years, in two out of three games.

All Have Imperfections

Endeavor to be patient in bearing with the defects and infirmities of others of what sort soever they be, for that thyself also hath many failings which must be borne with by others.—Thomas a Kempis.

Art Nehf's Arm

Arthur Nehf, the smart, keen pitcher for the Giants, had a bad arm last year and McGraw lost. Will his arm come around this season? Much depends upon that arm that has made a lot of pennant history in its day.

Sporting Squibs

And then just think what a team Helen and Suzanne would make if they played together!

• • •

Starting with only 12 clubs in 1880, the British Amateur Boxing association now controls over 300.

• • •

The Seattle Pacific Coast league club sold Sam Crane, shortstop, to Buffalo of the International league.

• • •

Jack Dunn, owner and manager of the Baltimore Orioles, is reputed to be one of the richest men in baseball.

• • •

H. J. Huff, athletic director at Grinnell college, Grinnell, Iowa, has been appointed track coach at Kansas university.

• • •

At one time and another they have rated six ball players above Ty Cobb—but where are they now? And what is their names?

• • •

Among the nature fakes are the stories of these college correspondents which tell of a wrestling victory avenging a football defeat.

• • •

Johnny Tobin, former outfielder of the St. Louis Browns, who was traded to Washington with Joe Bush, appears to be pleased with his transfer.

• • •

Wise Beal, eighteen-year-old Charlotte high school player, has been signed by the Charlotte club of the South Atlantic league, for a tryout. He is a pitcher.

• • •

Tony Faeth, veteran right-handed pitcher, who was with Des Moines last season until his arm failed him, has signed with Columbus of the American association.

• • •

Babe Ruth, the batting wonder, uses a bat that weighs 42 ounces, while Rogers Hornsby, termed the most natural hitter the game has ever known, uses a 26 ounce bat.

• • •

Columbus of the American association, has obtained Pitcher Elbert Johnson from the Pittsburgh Pirates. He was with Albany of the Eastern league last season on option.

• • •

There are nine classes of fighters: Flyweights, bantamweights, featherweights, junior lightweights, lightweights, welterweights, middleweights, light heavyweights and heavyweights.

• • •

Charley Hartnett, of the Cubs, was the only National league catcher to take part in 100 games or over last season. Hartnett was in 110. Then followed Snyder, Giants; Taylor, Brooklyn, and Smith, Pittsburgh, with 96 others.

DANDRUFF

leads to falling hair and ultimate baldness. It can be eradicated absolutely with

Newbro's Herpicide

[illegible]

Yankees Show Big Improvement

Koenig and Lazerri Make Good Impression—Ruth Seems to be Back in the Game and the Pitchers Are Pitching.

By Davis J. Walsh.

New York, March 23.—Just when the boys had about worn all the velvet off the hammer and were becoming arm-weary from givin gand giving until it hurt—the patient being one who bruises very easily—the New York Yankees suddenly have ceased to be a collection of spare parts and are stimulating all the aspects of a first class ball club. This fact, no doubt, will come as a great annoyance to those who broke all known records for throwing the hammer in a southern training camp, it being worthy of note that the old record was established in another Yankee encampment.

That was in 1923 in New Orleans where the Yanks were called off the gallows as coming under the general head of untrained labor. Their reply was to win the American League pennant and their only world's championship.

This time, the rejoinder has been almost equally embarrassing, coming as it did directly after Huggins was referred to in print as the "sap manager" and his ball club characterized as a disorganized mob. It would almost appear that the Yanks were waiting for the lash before stepping out at their best.

Five days ago, when adverse sentiment had chrystalized in one, vast scathing bleat, the outfit looked as though it was breathing its last and the line of volunteer pall bearers began to form on the right. Today, Ruth is hitting, the patchers are pitching. Mark Koenig, they say, looks the part of the best shortstop in the league and Tony Lazerri no longer is wandering about in a daze.

The reformation has been as complete as it was sudden. It may even be permanent, although I will not go that far.

Take the strange case of our Mr. Ruth, for example. In his first four games against the Braves, he went to bat eighteen times for a net total of two singles and two passes. He hit only one outfield fly and expired seven times on infield grounders, once on a pop fly to an infielder and four times on strikes.

In his next two Boston games, he got five hits and one of them was a homer, another should have been, two were doubles and two were singles. For the moment, our Mr. Ruth seems to have returned to the races.

Koenig and Lazerri, just as suddenly, established something more than a bowing acquaintance around second base and, simultaneously, Lazerri got his first hit as a Yankee. He added another in the same game by way of emphasis and for good measure. Koenig, meanwhile, has been the hitting sensation of the game and, up until yesterday, had a very natty average of .500. He also is playing a great game at shortstop.

It wouldn't be exaggeration to say that the Yanks have improved 100 per cent in one week. They had a long way to come.

Church Volley Ball League

The results of games Friday evening in the Church Volley Ball League are as follows:

Presbyterian, 15; Albany Ave. 5.
Presbyterian, 15; Albany Ave., 3.
Presbyterian, 15; Albany Ave., 5.
St. James, 15; Clinton Ave., 5.
St. James, 15; Clinton Ave., 5.
St. James, 15; Clinton Ave., 4.

Standing of Teams.

	W.	L.	Pct.
St. James	31	2	.940
Fair Street	24	6	.800
Presbyterian	19	8	.714
Clinton Avenue	7	20	.259
Wurts Street	4	23	.148
Albany Avenue	0	24	.000

Games This Week.

Wednesday, March 24:
Fair Street vs. Presbyterian, 8:15 p. m.
Wurts Street vs. Albany Avenue, 8:45 p. m.
Friday, March 26:
Fair Street vs. Albany Avenue, 7 p. m.
Trinity vs. Clinton Avenue, 7:30 p. m.
Clinton Avenue vs. Albany Avenue, 8:15 p. m.

KINGSTON GAS BOWLERS BEAT POUGHKEEPSIE.

On Saturday afternoon on the Y. M. C. A. alleys the Kingston Gas and Electric Company bowlers beat the Poughkeepsie Gas and Electric Co. team three straight games. This contest was one of the matches helping to decide the owner of the cup, which at present is in the Kingston District office.

Score as follows:

Poughkeepsie.

Daley	...	146	116
Bunday	...	...	130
Jackson	159	168	173
Ryon	119	...	154
Dutcher	123	144	167
Underhill	147	132	...
Hunt	164	123	...
Total	722	713	740

Kingston.

Reis	...	142	196
Haulenbeck	184	...	...
Baily	...	...	134
Harris	144	198	129
Peet	186	...	171
Kirk	172	142	...
Kirchner	155	153	148
L. Smith	...	124	...
Total	791	759	778

Next Saturday the same teams will clash again in Poughkeepsie. The Kingston team needs two more games for the cup.

STOCK DIVIDENDS AND INCOME TAX.

Not all distributions of stock are stock dividends under the New York state income tax law.

"On this point," said Director Thomas M. Lynch, of the state income tax bureau, "taxpayers should note that the New York law confines stock dividends to those detributed in new or previously unissued stock of the distributing corporation.

"In other words, the receipt by stockholders of the General Electric Company last year of shares of stock of the newly organized Electric Bond and Shares Securities Corporation was not the distribution of a tax exempt stock dividend for New York state tax purposes. This was a distribution in stock of another corporation and such stockholders received income to the extent of $67 for each share of the Electric Bond stock which they received.

"This holding of the bureau follows a ruling of the attorney general and is not affected by the fact that an action is now pending in the courts involving the taxable status of stock dividends received by beneficiaries of a trust."

THE WEEK AT RONDOUT PRESBYTERIAN CHURCH

Thursday evening will conclude the church family suppers and study hour meetings at the Rondout Presbyterian Church for the season. The study course has been particularly interesting and enjoyable. The dinners have been exceptionally good. The dinner this week will be served by Mrs. Comstock and a committee.

For Easter Sunday the church choir is planning some choice music for the morning service and will render the cantata, "The Risen King," at the vesper service.

After Easter the regular evening services will be held Sundays in the church instead of vesper services.

The ladies of the church will meet in the chapel Thursday afternoon to sew for the Kingston City Hospital.

ST. REMY.

St. Remy, March 22.—The social and pictures of Palestine will take place at the church on Thursday evening, March 25. Everyone is invited to come and enjoy the social hour.

Mr. and Mrs. Goodwin of Palenville were recent guests of Harry Krom and family.

There are quite a number of grip and cold patients in this place who are convalescent.

Mrs. Kenneth Krom and daughter, Isabel, were guests of Mrs. A. Houghtaling at Port Ewen last Wednesday.

The Misses Underhill of West Camp were recent guests of Mrs. Clara Krom and family.

The automobiles on the state road on Sunday were numerous.

Mr. and Mrs. Irving Von Beck were callers on Mr. and Mrs. John Freer on Sunday.

Miss Serena DeGraff stayed in Kingston the past week. Her brother, Henry, is not improving.

INSTANT RELIEF FROM BUNIONS—SOFT CORNS

No sensible person will continue to suffer from those intense, agonizing throbbing bunion pains when the new powerful penetrating yet harmless antiseptic Emerald Oil can readily be obtained at any well stocked drug store.

Apply a few drops over the inflamed swollen joint and see how speedily the pain disappears. A few more applications and the inflammation is reduced and you get rest and comfort at last.

So marvelously powerful is Emerald Oil that soft corns seem to shrivel right up and drop off.

Wm. F. Dedrick's guarantees it and is dispensing it to many foot sufferers.

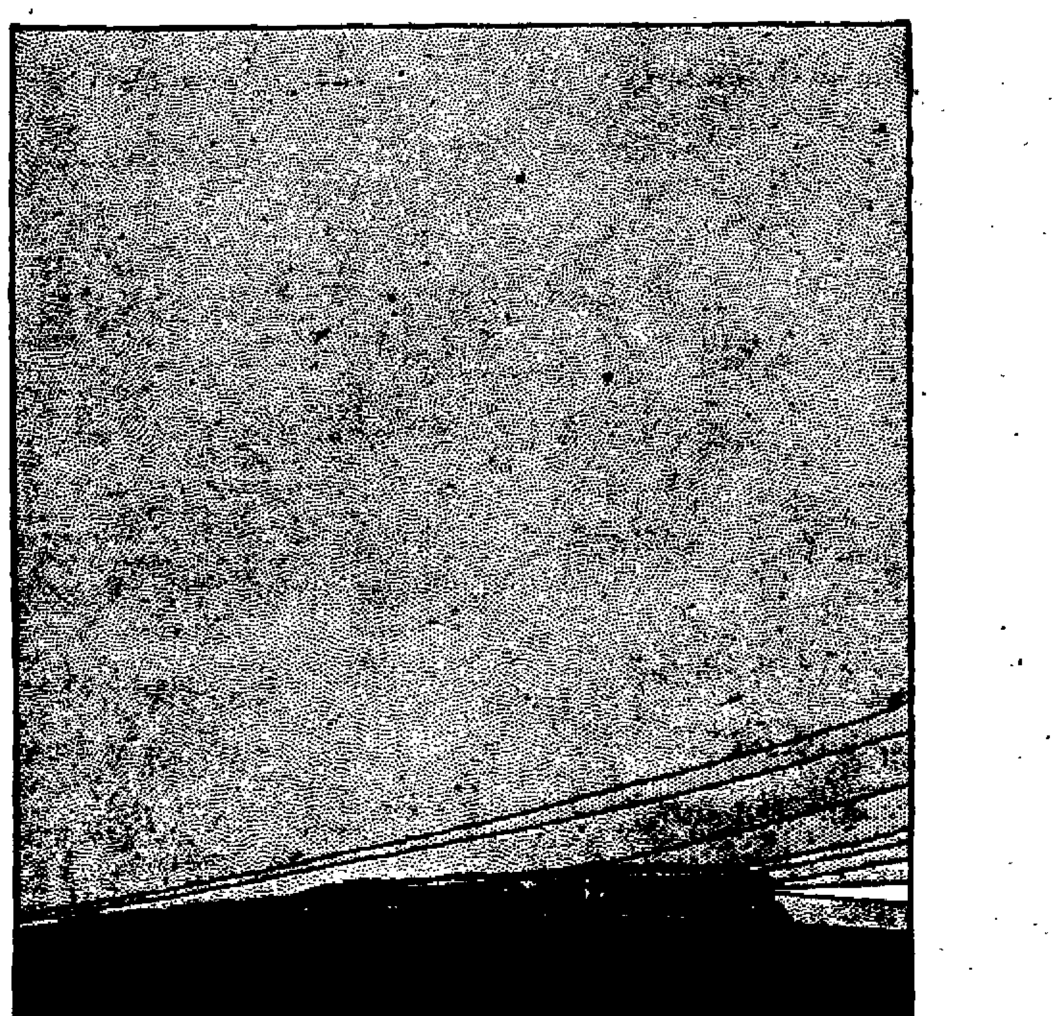

RIGHT ACROSS THE COUNTRY

From coast to coast "Chesterfield quality" has won the endorsement of smokers in every walk of life

Chesterfield

Such popularity must be deserved

CHESTERFIELDS ARE MADE BY THE LIGGETT & MYERS TOBACCO COMPANY

Morgan Davis & Co.
Successors to Guyon & Day.
(Established 1884.)
Members N. Y. Stock Exchange.
66 BROADWAY,
NEW YORK.
Branch Office Connected By Private Wire
48 MAIN ST.,
KINGSTON, N. Y.
R. B. Osterhoudt, Manager.
Telephone 2444
Weekly Market Letter On Request.

Odds and Ends

The Women's Home Missionary Society of the Clinton Avenue M. E. Church will hold an all day quilting Wednesday in Epworth Hall. Ladies are requested to bring lunch.

MRS. BOURNE GRANTED ALIMONY OF $250 A MONTH

New York, March 23.—A decree of separation and alimony of $250 a month were awarded today to Mrs. Beatrice Clancy Bourne against her husband, Arthur K. Bourne, grandson of the late F. G. Bourne and heir to the Singer Sewing Machine Company millions.

The decision was handed down by Justice Tierney.

"I find that the defendant abandoned said plaintiff and neglected and refused to provide for her," the court ruled, in part.

"In this judgment," said the judge, "the defendant will be compelled to provide for the support of the plaintiff by paying her the sum of $250 a month. If the defendant realizes the benefit provided for him by his grandfather's will, or shall acquire any considerable patrimony from other sources, the plaintiff may make application for an increase of this allowance."

The Bournes were married in Centre Moriches, N. Y., in 1922. Both were eighteen. Mrs. Bourne, before marriage was Beatrice Clancy, lovely daughter of John F. Clancy, Astoria. In her suit Mrs. Bourne named a vaudeville actress.

Justice Tierney after hearing the evidence given by Mrs. Arthur K. Bourne, Sr., said:

"This young man (Bourne) is no better than the street beggar, always receiving money for his support from his mother or his father. His conduct has brought sorrow and disgrace to his mother and his wife.

COOLIDGE WILL SPEND NEXT SUMMER IN THE MOUNTAINS

Washington, March 23.—President Coolidge intends to spend most of next summer "In the mountains" but no decision has been made as to any particular place, it was announced at the White House today. The choice, however, probably will fall to the Vermont or New Hampshire range.

An invitation has been received for the Coolidges to make the summer White House at Lake Geneva, Wis., but it is unlikely they will accept.

Ministerial Association Meeting.

The Kingston Ministerial Association will meet in the Albany Avenue Baptist Church on Thursday. Lunch will be served by the ladies of the church at twelve o'clock.

DIED.

GILLESPY—At Poughkeepsie, N. Y., March 23, Miss Lotty B. Gillespy.

Funeral at Main Street Mortuary Chapel, Saugerties, N. Y., Thursday, March 25, at 2:30 p. m.

HARKNESS—In this city, March 22, 1926, Richard Harkness.

Funeral at residence, 13 Wynkoop Place, on Wednesday at 3 p. m. Relatives and friends are invited. Interment in Church of Comforter Cemetery.

HUME—In this city, March 23, 1926, Lida M. Brodhead, wife of Cornelius Hume.

Funeral at residence, 150 Main street, on Thursday at 2:30 p. m. Relatives and friends are invited. Interment in Wiltwyck Cemetery.

LEAHY—In this city, Tuesday, March 23, 1926, Thomas J. Leahy, beloved husband of Anna Howard Leahy and father of Helen and Anna.

Funeral will be held from his late residence, 374 Washington avenue, Friday morning, March 26, at 8:45 o'clock and St. Joseph's Church at 9:30 o'clock, where a high Mass of requiem will be offered for the repose of his soul. Interment in St. Ann's Cemetery, Sawkill.

MURPHY—In this city, Sunday, March 21, 1926, Thomas F. Murphy, son of the late Daniel and Jane Harmon Murphy.

Funeral from his late residence, 59 Meadow street Thursday morning, March 25, at 8:45 o'clock and at St. Mary's Church 9:30 o'clock where a high Mass of requiem will be offered for the repose of his soul Interment in St. Mary's cemetery.

SCHATZEL—Entered into rest Tuesday, March 23, 1926, Mary Magdeline, daughter of the late Londolin J. and Barbara Derrenbacher Schatzel, at her late home, No. 36 Abeel street.

Notice of funeral hereafter.

WOODS—In this city, Sunday, March 21, 1926, Francis H. Woods, son of the late Patrick and Margaret Woods.

Funeral from the home of his sister, Mrs. Thomas Feeney, 156 Hunter street, Wednesday, March 24, at 8:45 a. m., and at St. Mary's Church at 9:30 o'clock, where a high Mass of requiem will be offered for the repose of his soul. Interment in the family plot in St. Mary's Cemetery.

Financial and Commercial

New York, March 23.—The rally in stock prices was checked again today by the heavy withdrawals of bank funds from the call loan market.

Though call loan rates ruled at 4½ per cent, against yesterday's close at 5, the banks withdrew about $20,000,000 from the speculative market, making a total of nearly $50,000,000 since yesterday noon.

The professionals resumed operations on the short side of the market, making their most aggressive "drive" against the high-priced specialty and mercantile stocks. Sears Roebuck declined nearly 8 points as a result of this selling pressure, Woolworth 4 and Montgomery Ward 3.

In the oils, Union of California moved up an additional 2 points to above 49, while Phillips sold in good volume above 46, up ½ and Simms at 24¼, up 1.

The bulk of industrial and railroad stocks backed and filled without moving very far in either direction. Atlantic Coast Line jumped 7 points to 208½. Chesapeake & Ohio sold up 3½ points to 135½, but Erie preferred stocks made no further response to the expected dividend on the first preferred which may be declared on Friday of this week.

Unusual dullness characterized the whole market in the third and fourth hours, in the course of which the bulk of speculative leaders gravitated to the lower price levels.

Quotations given by C. D. Halsey & Co., 27 William street, New York city, branch office, Warren Building, 260-62 Fair street, Kingston, N. Y.

2:45 P. M. QUOTATIONS.

Allis-Chalmers	83 5/8
American Can	282
American Car & Foundry	99
American Locomotive	101
American Smelting & Ref. Co.	122 1/2
American Sugar	72 1/4
American Tel. & Tel.	145 1/2
American Woolen	33 7/8
Anaconda Copper Mining	44 7/8
Atchison, Topeka & Santa Fe	127 1/4
Baldwin Locomotive	107 3/8
Baltimore & Ohio	90 3/8
Bethlehem Steel	42 3/4
Briggs Mfg Co.	30 1/4
California Petroleum	30 1/2
Canadian Pacific	153
Cerro de Pasco Copper	62 5/8
Chandler Motors Pfd	
Chesapeake & Ohio	134 3/4
Chicago, R. I. & Pacific	45
Chrysler Motors	36 1/8
Consolidated Gas	92
Corn Products	38 3/8
Crucible Steel	68 1/2
Du Pont	212
Erie	27 1/2
Fisher Body	92 1/8
Fleischmann	48
General Asphalt	70 1/8
General Electric	306 1/2
General Motors	123 1/2
General Petroleum	59 3/8
Great Northern, Pfd.	72 1/2
Great Northern Ore	25
Int. Comb. Engine	44 5/8
Int. Nickel	36 1/4
International Paper	
Jordan Motors	46
Kennecott Copper	53
Lehigh Valley	80 3/8
Mack Truck	117
Marland Oil	55 3/8
Mid. Cont. Pet.	31 1/2
Motor Wheel	28 1/2
New York Central	124 1/2
New York, New Haven & Hart'd.	37
New York, Ontario & Western	
Norfolk & Western	148 3/8
North American	50 1/2
Northern Pacific	69 5/8
Pacific Oil	56
Packard Motors	34 1/2
Pan-American Pet. & Trans. A	69 5/8
Pan-American Pet. & Trans. B	68
Pennsylvania Railroad	51 5/8
Philips Petroleum	45 5/8
Pierce Arrow	28 7/8
Pressed Steel Car	59
Radio Corp. of America	37 1/2
Railway Steel Springs	66
Reading	83 3/8
Rep Iron & Steel	54 3/4
Royal Dutch	52 1/8
Sinclair Consolidated	22 3/4
Southern Pacific	98 3/8
Southern Railway	111 1/2
St. Oil California	56 3/4
St. Oil New Jersey	40 3/8
Studebaker	55 1/2
Texas Co.	50 7/8
Texas & Pacific Ry.	51 3/4
Tobacco Products "A"	100 7/8
Union Pacific	143 1/2
U. S. Cast Iron Pipe	175
U. S. Ind. Alcohol Co.	58
U. S. Rubber	70 1/8
U. S. Steel	128 1/2
Westinghouse Electric Mfg. Co.	69 7/8
White Motors	74 1/8
Willys-Overland	24 1/8

COUPLE HAD SKULLS LAID OPEN BY HATCHET.

Lexington, Ky., March 23.—With their skulls laid open by hatchet blows, Mr. and Mrs. Louis Hill are near death in a hospital here today while authorities continue trying to force a confession from Percy Lewis, a negro, accused by Hill.

It is believed by the authorities that Lewis, former convict, wielded the hatchet after an altercation with Hill who was one of his guards in Frankfort Penitentiary some years ago.

The Hills were found unconscious in their home by their 10-year old daughter, Lillian. The hatchet, with strands of Mrs. Hill's hair clinging to it, was found in the yard.

EX-SECRETARY WILSON ANNOUNCES CANDIDACY

Harrisburg, Pa., March 23.—William B. Wilson, Blossburg, who was secretary of labor in the cabinet of President Wilson, today announced himself as a Democratic candidate for United States senator. At the same time William E. Porter, former judge of Lawrence county, proclaimed himself a candidate for governor.

Both Judge Eugene Coe Bonniwell, Philadelphia, and Judge Samuel E. Shull, Monroe county, are candidates for governor on the Democratic ticket.

Emerson Hats, all the latest shapes, at C. S. Wood's.—Advertisement.

Floods in Upper New England

Boston, March 23.—With the rivers in Maine as well as in the whole upper part of New England rising hourly, threatening to cause flood conditions in some places, rivermen today expressed the hope that it would not rain and that the present moderate weather would continue.

Rain, they pointed out, would likely cause serious flood conditions, while sunshine alone would cause a gradual melting of the snows and the rivers would be able to empty themselves before they overflow their banks.

Dwellers along the Connecticut River in Massachusetts are also fearful of floods. Deep snows which have fallen in the valleys are considered a menace.

In Maine, where the sow-piled watersheds are rapidly thawing, the rivers have reached a threatening level with still plenty of snow in the hills to feed them.

A warning, predicting rain and flood conditions, in Central and Southern Maine, has been sent out by telegram, mail and radio by the weather bureau in Portland.

Society Notes

Mrs. Dan Vanderlyn entertained at cards at her home on Center street, Friday evening, March 19.

Garden Club to Attend Lecture.

Members of the Ulster Garden Club and their friends are urged to attend the lecture with lantern slides to be given by Prof. Porter at Epworth Hall of the Clinton Avenue M. E. Church on Friday evening, March 26, at 8 o'clock. Prof Porter is a specialist on landscape gardening from Cornell University.

A Surprise Shower.

The Misses Beatrice and Myrtle Burton entertained at a surprise shower for Miss Gladys Schoonmaker, whose engagement to Vernon Kelder has been announced, at the latter's home on Friday evening, March 19. Bridge and pinochle were played and prizes were awarded in bridge to Miss Frederica Schepper, and in pinochle to Miss Augusta Johnson. A delightful evening was enjoyed by all who attended and Miss Schoonmaker was the recipient of many beautiful and useful gifts.

Sorosis.

Mrs. Clum was the hostess of Sorosis on Monday afternoon. Mrs. Wood, the president, gave out the Tuberculosis Seal Sale cards. Mrs. Lasher gave an interesting report of the recent executive committee meeting of the Federation of Women's Clubs before the especially fine and valuable paper on "Interior Decorating" was given by Mrs. Silver. An animated discussion followed the paper bringing out the practical aspects of the subject. Next Monday Sorosis will meet with Mrs. Van Wagenen.

Birthday Surprise Party.

A birthday surprise party was held in honor of Mrs. Andrew Kiraly at her home Saturday night Those present were: Mrs. Orville Hill, Miss Iona Tomso, Mrs. Thomas Burke, Douglas Hill, Mrs. Andrew Kiraly, Marie Burke, Orville Hill, Jr., Agatha Burke, Elizabeth Kiraly, Sonny Burke, Orville Hill, Charles Diehl, John Tomso, Andrew Kiraly, Carleton Kiraly and Minnie Kiraly. Music was enjoyed by all and refreshments were served at a late hour. All departed wishing Mrs. Kiraly many more happy birthdays. She was the recipient of many gifts.

Twentieth Century Club.

On Monday afternoon the Twentieth Century Club met with Mrs. Williams. The topic for the day was "Child Welfare." Current events was the roll call. Mrs. Bogart had the first paper of the day in which she interestingly told of the Girl Scout movement and other activities for the increased welfare of girls, while Mrs. Dickinson had an equally interesting paper on "Child Welfare from the Boys' Viewpoint." The papers were followed by a lively discussion. The next meeting of the Twentieth Century Club will be with Mrs. Cranston, when "Civics" will be the subject for the day.

Zena Country Club Active.

Zena, March 23.—The dance given by the Zena Country Club, Inc., Wednesday evening was a great success, financially as well as socially. The club house was full of a happy, congenial people. The music furnished by Pete Boice and the Zena Country Club Orchestra was excellent and many encores were demanded and granted. It was announced that the club will give their next dance at the club house on Wednesday after Easter, April 7. The regular monthly meeting of the Zena Country Club, Inc., will be held on Friday, April 2, at the club house. After meeting there will be progressive pinochle with prizes.

Birthday Party.

On St. Patrick's Day Louise Steuding entertained thirty of her girl friends in honor of her ninth birthday. The girls were met after church Wednesday afternoon and chaperoned to Louise's home on Hurley avenue by their teacher, Miss Anna Lynch, of St. Joseph's School. The house and table looked beautiful decorated in green and each girl wore a green hat. Supper was served at 5 o'clock. The table centerpiece was a large cake with nine green candles and two flags, the United States and Ireland. Singing of "America" and "The Wearing of the Green" and games and dancing were enjoyed. Music was furnished by the Steuding orchestra. Prizes were won by Eleonora Murphy, Anna Helen Brogan and Dolores Wingert. All left for their homes at 7 o'clock, having enjoyed the afternoon and wishing Louise many more happy birthdays. Those present were: Miss Anna Lynch, Geraldine Melchior, Margaret Grogan, Dolores Wingert, Eleonora Murphy, Mary Leahey, Betty Brown, Julia Ferraro, Josephine Graffredi, Dorothy Hergh-taling, Anna Helen Brogan, Mary Drillon, Mary Susan Weber, Kathryn [illegible] Murphy, Evelyn [illegible] Van Wagenen, Mary [illegible] Mildred Dulin, [illegible], Rita Flynn, Marie [illegible], Helen Lane, Helen [illegible] Mary Darcy, Marie Callum, [illegible] Groenebeck and Miss James Darcy.

Floods Feared as Ice Gorge Moves

Sudden Release of Thousands of Tons of Ice Threatens Allegheny River Cities—Science Brings Relief.

Warren, Pa., March 23. The ten-mile Kinzua ice gorge frozen to the bottom of the river all winter moved out shortly before noon today.

Virtually every town along the upper Allegheny river was threatened with serious floods because of the sudden release of the thousands of tons of ice and the equally sudden rise of the water level.

The gorge is expected to reach Warren, 12 miles south of Kinzua, about 1 o'clock this afternoon.

Oil City, Pa., March 23.—Science brought relief to this flood stricken city today, after it had been in the throes of the worst flood in its history for 48 hours.

In a steady downpour of rain and snow, Dr. H. T. Barnes, ice expert, and Major H. B. Fabre of the war department, successfully exploded several charges of thermite, ice destroying chemical, in the ice pack at Reno, just below Oil City.

As a result of their operations, Superintendent J. J. Rhoades, of the Pennsylvania Railroad announced that the water in the Allegheny River had receded 31 inches at Oil City.

Kiss of Death

When Mrs. Florence Seyfert, of Los Angeles, raised her lips to "kiss and make up" with her husband, police say he fired a shot into her body, causing her death, and then turned the pistol on himself.

FINAL PLEA TO SAVE YOUTHS FROM CHAIR

Atlanta, Ga., March 23.—Attorneys for Ted L. Coggeshall, Quincy, Ill., and Floyd W. McClelland, Brocktona N. Y., today entered a final plea for their clients, in an effort to save the two youths from the electric chair, where they are scheduled to pay the penalty for murder Thursday.

They appeared before the state's prison commission here with a petition asking commutation of the death penalty to life imprisonment, after exhausting every legal resource.

The youths are under death sentence for the killing of Professor W. C. Wright, superintendent of Putnam county schools, who had given the two youths, and a third man, now serving a life sentence, a lift in his motor car.

First "Copper Toes"

Do you remember the copper toes? The snowstorms sort of bring them to mind, as the overshoe was almost an unknown quantity at that time.

George Turner originated the copper toes. Discouraged because his many children wore the toes of their shoes out faster than he could afford to buy new ones, he cut some pieces of copper he had handy, and fastened them onto the shoe. He found the shoes outwore any three pairs he ever bought. He patented the idea, making his claim cover copper, silver and other metals for shoe tips and made more money from it than he could have wrestled from his farm in a lifetime.

Copper-toed shoes became the rage; children cried for them. For many years they were in use, especially in the smaller towns and rural communities.—Peterboro Transcript.

Gas Bombs for Colds

Two San Francisco chemists have [illegible] a chlorine gas bomb [illegible] the use of chlorine gas for the treatment of colds [illegible] where the same results [illegible] as with more elaborate [illegible] fact, eliminates the [illegible] going to some central [illegible] with possible exposure to bad weather and further lowering of body resistance. The chlorine gas bomb is made of glass and contains nothing but pure filtered chlorine gas.

To use it the patient takes the bomb to a closed room and breaks off the end of the bomb, thus permitting the gas to escape and mingle with the air of the room. The patient remains in this closed room for one hour.

About the Folks

Miss Charlotte Freer of 23 Franklin street is ill of the grip.

Mrs. C. E. Emerick who had been in the Benedictine Hospital for a week, has returned to her home, 185½ Elmendorf street.

Claude Hazard of New Jersey spent Saturday and Sunday in Kingston visiting his mother, Mrs. Anna Hazard of Brewster street

Mr. and Mrs. E. R. Brooks and Mr. and Mrs. Law Short motored to Albany Sunday to visit Mr. and Mrs. E. Klender, formerly of this city.

Miss Lulu M. Smith, the efficient stenographer and typist for J. DePuy Hasbrouck, attorney at law in the Preston building, Fair street, is confined to her home in Rosendale with the grip.

Ensign and Mrs. E. W. Newton and family of White Plains, N. Y., attended the funeral of Mr. Scott and also the funeral of Albert R. Sickles While here they were the guests at the home of Mrs. Charles Winne, 69 North Front street

Mr. and Mrs. E. L. Schoonmaker of Wallkill have returned home from St. Petersburg, Florida, where they have been spending the winter. They made the trip by automobile, 1,610 miles of which they drove in seven days. They found good roads and fine weather all the way through.

LOCAL DEATH RECORD.

Recent Deaths and Funerals of Persons in This Vicinity.

Miss Lotty B. Gillespy died at Poughkeepsie today. Funeral Thursday afternoon at 2:30 o'clock at Main Street Mortuary Chapel, Saugerties, N. Y.

Fred, the young son of Mr. and Mrs. Fred Winnie of Saugerties, died Saturday at the Beers Sanitarium, aged 1 year and 9 months. Funeral services were held today.

Margaret Craig, wife of Bernard Allen, died at her home, 236 Adelphi street, Brooklyn, Monday, March 22. She was born in Kingston. Requiem Mass Wednesday, March 24, at 9 a. m. in the Church of Queen of All Saints, Brooklyn.

Richard Harkness died Monday night at his home, 13 Wynkoop Place, in his eighty-fifth year. He is survived by his daughter, Lizzie, wife of Thomas Coons Funeral from his late residence on Wednesday at 3 p. m., with interment in the Church of the Comforter Cemetery

Delancy Starin Cantine, a son of the late Hon. Peter Cantine, died at his home in Walnut Grove, Minnesota Wednesday, March 17. He had been ill for a long time. One sister, Mrs. Lydia Cantine French, of New York city, and one brother, Martin Cantine of Saugerties, survive him.

Henry I. Fonda died Friday night, March 19, at his home near Glasco on the Saugerties-Kingston road. He was in his seventy-fourth year. A wife and two sons, Fred and Theodore, and one sister, Mrs. John W. Lent, survive. Mr. Fonda was a member of William H. Raymond Lodge, No. 59, I. O. O. F., of Saugerties.

The funeral of Thomas F. Murphy, who died very suddenly at his home, 59 Meadow street, on Sunday will be held from the late residence on Thursday morning at 8:45 o'clock and 9:30 o'clock from St. Mary's Church, with a high Mass of requiem for the repose of his soul. Interment in the family plot in St. Mary's Cemetery.

Francis D. Snyder, son of Norman L. Snyder of South Partition street, Saugerties, died Sunday in this city after a long illness, in his twenty-first year. Besides his father he is survived by two brothers, Lester and Archer. Funeral services will be held in St. Mary's Church, Saugerties, Wednesday morning at 10 o'clock, with interment in St. Mary's Cemetery, that village.

Mrs. Essie Finger Brewster, wife of the Rev. Swan E. Brewster, died Sunday evening at the home of her parents, Mr. and Mrs. William L. Finger of Washington avenue, Saugerties, aged 45 years. She had been ill a long time. Besides her husband she is survived by two daughters and one son, her parents, and two brothers, Robert Finger and William L. Finger.

Mrs. Matthew Cox of Allen street, Saugerties, died March 20, at her home there. Funeral services were held this morning with interment in St. Mary's Cemetery, that village. She is survived by two daughters, Mrs. Albert Peters and Mrs. Edward King, Jr., and three sons, Thomas of Florida and Matthew and George of Saugerties, and three brothers, Lawrence and John Connolly of New York and George M. Connolly of Saugerties

Augustus Van Keuren died Sunday evening at his home in Rhinebeck. Besides his wife he is survived by eight children, Mrs. Irvin McCausland of this city, Mrs. Elias P. Hicks of Bound Brook, N. J., Mrs. James Mulrein of Rhinebeck, Karl Van Keuren of Rhinebeck, Mrs. George Hicks of New York city, Mrs. O. C. Guenter of Staatsburg, Mrs. Daniel Hearn of Newark, N. J., and Benjamin Van Keuren of Millbrook. Funeral services from the late residence Wednesday afternoon at 2:30 o'clock.

Dayton Westbrook, a former resident of this city, died Monday at his home near Montague, N. J. His wife, who was Amelia DeGarmo, daughter of the late William H. DeGarmo, and a sister of Alderman Philip DeGarmo, of Kingston, died a number of years ago. One son and three daughters, all married, survive. He was a member of the Masonic order and a member of Rondout Commandery, Knights Templar. For several years he was employed by J. R. Stebbins and I. B. Van Wagonen, dry goods dealers on the Strand, and later became a member of the firm.

Lida M. Brodhead, wife of Cornelius Hume, died at her home, 150 Main street, late this morning. She is survived by her husband, two sons, Roy of Brooklyn and Warren S. Hume of Poughkeepsie, also by one daughter, Mary C. Mrs. Hume was a daughter of the late Daniel E. Brodhead, the family residing on Main street, near Wall street, her father having been senior member of the grocery firm of Brodhead & Pine who were in business for many years in the stone building now occupied by Charles B. Everett, 255 Wall street. She was a member of Clinton Chapter, No. 445, Order of the Eastern Star.

Mary Magdeline Schatzel, daughter of the late Londolin and Barbara Derrenbacher Schatzel, died this morning at her home, 36 Abeel street. Miss Schatzel was possessed of a sterling Christian character, which was manifest throughout her illness, which she bore patiently and without outward emotion. The many friends who held Miss Schatzel in very high esteem will be deeply grieved at her demise. For a number of years the deceased was engaged in the confectionery business at 11 East Strand. The surviving relatives are two sisters, Miss Barbara and Mrs. Robert Healey, and two brothers, John H. and Leo A., all of this city. Funeral arrangements will be announced later.

Chris. Van Vliet, a former Kingston resident, died March 17, at Detroit, Michigan He is survived by his wife, Emma Stratton Van Vliet, and four children, Mrs. C. Lee Pattison, Mabel S., DeWitt O., Charles E. and Mrs. Charles Danile of Philadelphia, Pa., and Arthur C. of Cass City, Mich. Deceased is also survived by two brothers, William of Bensonhurst, Brooklyn, and Edward of this city, and a sister, Mary C. Hurley of Brooklyn. Funeral services were held under the auspices of the Brotherhood Lodge, I. O. O. F. and Ingersoll Encampment of Detroit with interment in Evergreen Cemetery, that city. Fraternally deceased was a member of Aretas Lodge, No. 172, I. O. O. F., of this city, White Plains Encampment No. 48, I. O. O. F., and Charles DeWitt Council, No. 91, Jr. O. U. A. M., of this city.

Thomas J. Leahy died this morning at his home, 374 Washington avenue, following a protracted illness. Mr. Leahy came to this city twenty-eight years ago from Sawkill and has conducted a grocery business at 436 Washington avenue ever since. Through business integrity Mr. Leahy gained a wide circle of friends and was held in high esteem by all who knew him. Fraternally he was a member of Kingston Council, No. 275, Knights of Columbus, and the Holy Name Society of St. Joseph's Church. He is survived by his wife, who before marriage was Anna Howard, and two daughters, Helen and Anna. Funeral from the late residence Friday morning at 8:45 o'clock and 9:30 o'clock at St. Joseph's Church with a high Mass of requiem for the repose of his soul. Interment in St. Ann's Cemetery, Sawkill.

The funeral of Frederick Bennett was held on Saturday afternoon at 2:30 o'clock at the home of Mr. and Mrs. Walter Burger at West Park, the Rev. Richard C. Searing officiating. In spite of very inclement weather many of his neighbors and other friends and relatives were present and the display of beautiful flowers was profuse. The burial was in the Highland Cemetery where his wife was buried about two years ago. Surviving him are two daughters, Mrs. Burger at West Park and Mrs. Lockwook of Clintondale, two sons, Byron Bennett of Highland and Fred Bennett of West Park, one sister, Mrs. Orville Bennett of Binghamton, seventeen grandchildren, one great grand child and several nephews and nieces of Coxsackie. The bearers were the Messrs. Gilbert Ackert, James Ackert, Berenus Abrams and Luke Connor.

Chicago Grain Market.

Chicago, March 23.—Opening prices.

Wheat—May New 155 @ 155¾; Old 153 @ ¾, July 134 @ 135, Sept. 131¼ @ ½.

Corn—May 71⅛ @ ¾; July 75 @ 75¼; Sept. 77⅞.

Oats—May 39⅛ @ ½; July 39; Sept 40 @ 40⅛.

Young Woman Slashed by Stranger.

Cambridge, Mass., March 23.—Miss Alberta Rose, 19, reported to police today that she was slashed on the hand by an unknown man. The girl said she was about to enter a lunch room when she was cut by the man, who fled.

Minstrels at Allaben.

The Pine Hill Fire Company's minstrels will be held in Shandaken Hall at Allaben on Wednesday evening March 24. There will be good music and good refreshments. Everybody will be welcome.

Young Men's Oxford Ties in the latest colors and styles, at C. S. Wood's.—Advertisement.

Orders Executed in
Stock Exchange — Curb — Unlisted
SECURITIES
Investment and Trading Accounts
Direct Private Wire to New York
C.D.Halsey & Co.
Established Over 30 Years
Members New York Stock and New York Curb Exchanges
260 FAIR STREET
Phone: Kingston 205-206

Where You Bot the Hat
DERE FOLKS—
I hev bin requisted by DAVE to rite yew onct in a wile and let yew know how I hev bin feeling.
I live way out in Corn Cob Center and we shure hed sum winter.
The first chance I hed to be in town was yistiday and I stope as to say hello to Dave.
I see a load of Suits as was on the counter and Dave tells me as they is Boys' Suits.
H'm, says I, I wish yew hed a stor as wen I was yung Dave fur yew shure hev got sum dande suits for boys—and he has.
Yur olde friend,
"UNC" SIRUS.
ASK FOR DAVE.
D. Kantrowitz
46-48 NO. FRONT ST.
Where you meet your friends.
OPEN TILL 9 P. M.

$1200 A Year From $1200 A Year In 12½ Years!
That's what investing $1200 a year in 5½% PRUDENCE-BONDS and compounding the interest for 12½ years, actually yields!
An annual income that is the equal of your original annual investment!
You quit paying in $1200 and start drawing out $1200!
And still keep intact all the twelve $1200's you've paid in!
Plus the knowledge that every dollar is Guaranteed!
Mail the coupon!
The PRUDENCE COMPANY, Inc.
Under Supervision of N. Y. State Banking Dept.
NEW YORK BROOKLYN
Correspondent
HUDSON COUNTIES TITLE & MORTGAGE COMPANY
40 Smith Street, Newburgh, N. Y.
Sirs: Without obligation on my part please send booklet "Prudence-Bonds Provide the Guarantee that Prudence Demands."
F-472
NAME
ADDRESS
© 1926 P. Co., Inc.

THE JOINERS.

News of Interest to Members of Fraternal Societies.

St. Vincent de Paul Society meets tonight at K. of C. Home.

A number of Ulster county Masons expect to visit Catskill Wednesday night when District Deputy Grand Master Dale S. Baldwin of the Ulster-Greene district will make an official visit to Catskill Lodge, No. 468, F. and A. M. There will not be any degree work that evening.

A. W. Reynolds Temple, Pythian Sisters, will meet this evening at Pythian Hall, Broadway and Thomas street. All members are requested to be present as Grand Chief Sarah Cornick of Schenectady will pay a visit. Sister Spinneweber, district grand chief, will also be present There will be visitors from Hope Temple.

Rondout Commandery, No. 52, K. T., will hold a regular stated conclave Wednesday evening, March 24, at 7:30 o'clock. At 8 o'clock a public meeting will be held to which the Sir Knights, their wives, family and friends are earnestly requested to be present. Sir Knight Penny, pastor of the Rhinebeck Baptist Church, will be the speaker of the evening and there has been a very fine musical program arranged. Refreshments will be served by a committee of ladies. Each Sir Knight is urged to make an effort to be present.

The meeting of Franklin Lodge, No. 37, Knights of Pythias, Monday evening was one of the most interesting held by the members in some time. The rank of page was conferred and a delegation of about 35 members from Shandaken Lodge, No. 259, of Phoenicia attended. Shandaken Lodge under the leadership of Chancellor Commander Carl Schwarzwaelder is making rapid progress and every member of the lodge is actively carrying out the work of the chancellor commander and working for the good of the rapidly growing order. A delegation was also present Monday evening from Hope Lodge of Port Ewen and from Rondout Valley Lodge of Accord. A spirit of good fellowship prevailed and it was near midnight when the meeting came to a close and the members departed for home.

Antlers of Deer

Deer antlers are shed each year, usually soon after the close of the breeding season, to be renewed the following spring. Sometimes antlers are straight and unbranched, but usually there are branches, called tines or snags, and the number of these increases with age, so that the finest antlers are of fully mature males.

CLASSIFIED ADVERTISEMENTS

One Cent a Word

No Advertisement Less Than 25 Cents

FOR SALE.

FOR SALE—Seasoned wood; largest $5 truck load in the city; sawed or split. H. Clearwater. Phone 2751.

FOR SALE—Enormous line of new and used stoves and combination coal and gas ranges; store repairs for all makes of stoves. M. Kaplan Furniture Store, 66-68 North Front street. Phone 2048.

FOR SALE—Several used upright pianos, in good condition, for sale or rent. Fred C. Winters, Clinton avenue. Phone 1113-J.

FOR SALE—Photo supplies, films, plates, cameras, printing paper, etc. O'Reilly's, 530 Broadway.

FOR SALE—Spratt's dog food and remedy. Parrots, canaries and gold fish. Flower Shop, corner Broadway and St. James street.

FOR SALE—Seasoned wood; $4 per truck load, sawed or split. William H. Davis. Phone 633 W.

FOR SALE—Hardwood, stove lengths, salt hay. Ed T. McGill.

FOR SALE—Sawed hardwood, large load, $5, delivered promptly. R. D. Jones, 761 Broadway. Phone 344.

FOR SALE—Used pianos, prices from $100 up. Pianos to rent. E. Winter's Sons Inc., 326 Wall street, opposite Keeney's Theater.

FOR SALE—Leghorn baby chicks from winter laying, farm raised, mature stock. Orchard Knoll Poultry and Fruit Farm, Stone Ridge. Frederick Davis, Owner.

FOR SALE—We are authorized dealers for the new improved Freshman radio receivers. A post card or phone call; will give you a demonstration in your home. Easy payments. Ashokan Garage, Ashokan, N. Y.

YOUR REFLECTION in the mirror is but temporary. Let us make it permanent. Pennington Studio, 72-74 Main street.

FOR SALE—Heavy pair draft horses; no reasonable price refused. R. F. D. 4, Box 5A.

FOR SALE—In settlement of an estate, a one carat diamond ring for $350, a bargain. Can be seen at C. V. L. Pitts and Sons, 314 Wall street.

FOR SALE—Ice, $2 per ton. 334 Abeel street. Telephone 1379.

FOR SALE—Competent auto mechanic's ability to repair or rebuild your car or truck. William P. Glass Garage.

FOR SALE—Safe. Call 362-J.

FOR SALE—Immediately, our herd of good milch cows, also pair of heavy work horses, having sold our milk route. H. R. Brigham's Glenhurst Stock Farm, Lake Katrine, N. Y.

FOR SALE—Good gentle horse, weighs 1,500 lbs., Edw. T. McGill.

FOR SALE—FRIEND SPRAYER, new and used outfits on hand; hose and supplies. L. Herring, Ulster Park. Telephone 773-J.

FOR SALE—Handsome upright piano, burl walnut case, excellent condition; bargain. Phone 1113-J.

FOR SALE—Four heavy horses. Alva S. Staples, 30 Hasbrouck avenue.

FOR SALE—Another first class Jersey cow, new milker, $80. Propheter, State Road, three miles south of Rondout Bridge. Can be seen only between one and four p. m.

FOR SALE—One new household range, with warming oven and water front. Phone 454, between 8 a. m. and 5 p. m., or call at 40 Roosevelt avenue, evenings.

FOR SALE—Setting hens. Inquire 44 Derrenbacher street.

FOR SALE—Hatching eggs from trapnested S. C. White Leghorns, ten cents each. Delcoe Poultry Farm, Box 95, Lucas Turnpike.

FOR SALE—Upright piano, Radiant gas heater. Phone 880-R.

FOR SALE—Small cash register, cheap. 108 Murray street.

FOR SALE—Hand embroidered bed spread; new; sell very reasonable. Phone 1275-W.

FOR SALE—S. C. W. Leghorn chicks from trap-nested hens of proven high records, mated to egg-pedigreed males; all breeders blood tested for bacillary white diarrhea; prices $18 to $22 per hundred, according to quantity and time of delivery. William T. Hookey, Jr., Lake Katrine. Phone Kingston 5-F-23.

FOR SALE—3½ ton Manly wrecking crane. Telephone 1076.

FOR SALE—White enameled Clark-Jewel gas range, like new, $50. Call 1585-W.

FOR SALE—Square piano. 27 Crown street.

FOR SALE—Cocker Spaniel, pedigreed. 59 Wurts street.

FOR SALE—Second hand mimeograph machine and roll top desks. Inquire Room 21, Cornell Building.

FOR SALE—Two first class saddle horses for sale. George Suydam, Montgomery, N. Y. Telephone 64.

FOR SALE—Kitchen stove, gas oven, two plate gas burner, $25. Phone 1629-M.

FOR SALE—Household goods, bed, table, gas stove, etc. 52 Elmendorf street, basement.

READ PRATTS BABY CHICK FOOD FORMULA on each package. Test it three weeks among all or part of your baby chicks. Satisfaction guaranteed or money back. Everett & Treadwell, F. B. Matthews & Co., Wolven & Ebel, Canfield Supply Co., Kingston.

FOR SALE—Three piece parlor set, book case, couch, three-quarter mattress, crib. Phone 906-M. 176 Smith.

FOR SALE—Kitchen range and living room stove, new. Phone 2463-M.

FOR SALE—Household goods at a sacrifice. Phone 1394-R.

FOR SALE—New and used washing machines; demonstration easily arranged. Phone 15-F-12.

FOR SALE—One Delco lighting system, complete; bargain to quick buyer; price reasonable; A-1 condition. Phone 15-F-12.

FOR SALE—Fifty H. P. locomotive type boiler, cheap. Mother's Laundry, 596 Wilbur avenue.

FOR SALE—Three piece leather living suite, davenport. 50 Green street.

FOR SALE—One team of first class, well matched draft horses, weight about 2,700 pounds; kind and true in all harness; price $250, including harness. I. J. Viehmann, Wittenberg, N. Y.

FOR SALE—Large reed baby carriage. 216 Wilbur avenue.

FOR SALE—100 egg crates. Weber's Bakery, 145 Hasbrouck avenue.

STURDY CHICKS—grow faster, more vigorous, healthier on Pratts Buttermilk Baby Chick Food. Proper food will save 95% from sickness. Everett & Treadwell, F. B. Matthews & Co., Wolven & Ebel, Canfield Supply Co., Kingston.

FOR SALE—Baby carriage, good condition, $10. Telephone 481.

FOR SALE—One Delco light and water pump system, good as new; will sell very reasonable. Inquire Harry Netburn, 73 Broadway. Phone 544.

FOR SALE—A Hamilton Beach sewing machine motor. 25 Green street.

FOR SALE—Three hole gas range, Wilton [illegible] 184 Hurley avenue.

FOR SALE—Good family cow, Jersey, due to freshen April 12th, reasonable. W. Douglas, South Rondout, on new road.

FOR SALE—New Savage rifle, 250-3,000 calibre, cheap. 120 Elmendorf street. Phone 1843-W.

REAL ESTATE FOR SALE.

FOR SALE—Bargain, modern seven room house, all up to date improvements; large lot; central location, Franklin street, near Broadway. For price and terms inquire of M. Kennedy, 736 Broadway or 135 St. James street. Phone 1399.

FOR SALE—Brick residence at 282 Fair street, nine rooms and bath, hot water heat, all improvements. W. H. Gill, 3 East Strand.

FOR SALE—House, ten rooms, near Kingston, on State road, excellent condition, large lawn and garden, plenty fruit; shade trees; electricity available; reasonable. Mrs. Rose, 91 Hone street, Kingston.

One Cent a Word

No Advertisement Less Than 25 Cents.

REAL ESTATE FOR SALE.

FOR SALE—Single and double houses, business properties, farms, boarding houses, gas stands, summer homes. James E. Snead, 286 Wall street. Phone 1604.

FOR SALE—Large two story brick building, suitable for garage, storage or factory. Telephone 531.

FOR SALE—Eight room house, all improvements; 53½ Hoffman street. Phone 2871-M.

FOR SALE—Farms, city and country homes. Business opportunities. Davis & Miller, 200 Fair street.

FOR SALE—April 1st, my house, 128 Wall street. A. H. Gildersleeve. For particulars call at office, 612 Broadway.

FOR SALE—Eight room house, all modern improvements; central part of city, near Broadway, can be used for two families; $7,800, terms. Shatemuck Realty Co., Advance Building. Phone 1996.

FOR SALE—Albany avenue residence, near Foxhall avenue, seven rooms and bath; two car garage; all improvements; large lot, full price $6,500. W. H. Gill, 3 East Strand.

FOR SALE—Five room house, water, gas, electricity, large lot. Call after 6 p. m. 146 West Pierpont street.

FOR SALE—Six room cottage. 201 O'Neil street.

FOR SALE—The brand new modern four room bungalows are ready for sale, price $1,500, terms to suit yourself. Come now and take your choice while they last. John Dellay, Rosendale, N. Y.

FOR SALE—Before you buy a cottage, farm, boarding house or business property, see me, compare value, satisfaction and service. John Dellay, Rosendale, N. Y.

FOR SALE—Ten room house, cheap. Apply 19 West Pierpont street.

FOR SALE—One two family house and one six room cottage, on Gill street, two six-room cottages on Elizabeth street, one six-room cottage on Washington avenue, one two-family house on Clinton avenue; all on easy terms. W. S. Jackson, 41 Washington avenue.

FOR SALE—Dandy home, summer boarding house and chick farm, only 15 minutes from Kingston. Price and terms right. James E. Snead, 286 Wall street. Phone 1604.

FOR SALE—Ten acre farm, two large chicken coops, 110 fruit trees. Daniel Williams, High Falls.

FOR SALE—Twelve room house, with all improvements, hot water heat, three-car garage. This home would make a most wonderful wayside inn; will sell at a big sacrifice, or will lease to a good reliable party. Arthur S. Reynolds, 269 Washington avenue. Telephone 2547.

FOR SALE—Six room house in A-1 condition, good location, only $3,000. Don't miss this little home if you want a bargain. Also a two-family house, all improvements, $7,500. These are two good bargains. Let me show you this property and tell me what you think of it for the price asked. Arthur S. Reynolds, 269 Washington avenue. Telephone 2547.

FOR SALE—Seven room house, all improvements and garage, 391 Albany avenue. Phone 1257-J.

FOR SALE—Six room new house, every improvement; large lot; easy terms. "M. C.," Uptown Freeman.

FOR SALE—Two new six room cottages, with garage, just off Washington avenue, $5,000; fine eight room house, hardwood trim, Clinton avenue, $9,000; fine double house, Downs street, $8,700; all have modern improvements and terms can be arranged. Davis & Miller, 200 Fair street.

FOR SALE—Cottage; 32 East Pierpont street. Phone 597-M.

FOR SALE—Store property, two-family, eleven rooms, some improvements, electricity; garage; reasonable price and terms. Taneau, 9 Hone street.

FOR SALE—Confectionery, soda water and ice cream business with magazine and newspaper sales department; location in central part of city; best of reason for selling; fine proposition. Address "B W.", Uptown Freeman.

FOR SALE—Desirable building lot. Phone 408-J.

FOR SALE OR TO LET—Bungalow. 331 Abeel street. Telephone 1379.

FOR SALE—Seven room house, all improvements, A-1 location, below West Shore, $6,900; eight room house, all improvements except electricity, hot water heat, large garage, large lot, A-1 location, $5,300; six room house, all improvements, two car garage, large lot, just off Broadway, $7,300; seven room house, all improvements, hardwood floors and trim, four car garage, lot 50x150, $8,900; double house, six rooms a side, all improvements, central location, $8,500. Here is one of the finest residences in Kingston, offered for sale at a big sacrifice. If you want a real nice home at a bargain, look at this one. I am sure you would never pass it by at the price asked. Store, gas and oil station, six room house, all improvements, hot water heat, A-1 location, $9,000. Chicken farm, store, gas and oil station, three acres, on state highway, $6,000. All of the above property and a great many more are sold at a big sacrifice and best of terms. Arthur S. Reynolds, 269 Washington avenue. Phone 2547.

FOR SALE—House, in country, ½ acre land. Phone 2973.

FOR SALE—Two six-room houses, all improvements, with garage. Inquire 61 Marius street.

FOR SALE—Building lots, 61-66 West O'Reilly street, one block from Broadway. Call Owner, 2070.

FOR SALE—Eight room house, all improvements; two car garage; lot 70x100; on Albany avenue; $5,950; one of the best bargains ever offered in real estate. Arthur S. Reynolds, 269 Washington avenue. Phone 2547.

FOR SALE—Only lot left on North Manor avenue, $1,450; is a wonderful buy. Arthur S. Reynolds, 269 Washington. Phone 2547.

FOR SALE—Old established wholesale and retail business. DuBois & McCausland, Brokers, 2 East Strand.

FOR SALE—Eight room house; this home is one of the best in Kingston, commands a wonderful view of the Catskills, hardwood floors throughout, hot water heat; lot 100x110. Let me show you this property as a beautiful private home, as the price is right. Arthur S. Reynolds, 269 Washington avenue. Phone 2547.

FOR SALE—Residence, 297 Washington avenue; also business property on Foxhall avenue. Inquire William D. Ryan, 69 Main street.

FOR SALE—Cottage, all improvements; good location, Albany avenue extension; large lot 70x465; garage and small chicken house; strawberry and asparagus beds; reasonable price to quick buyer. Phone 1120-J.

FOR SALE—Restaurant and hotel completely furnished; also laundry equipment; doing good business; death in family reason for selling. Inquire 67 Canal street, Ellenville.

FOR SALE—Nine room house, Greenkill avenue, improvements. Phone 906-W.

FOR SALE—Fourteen room house, Meadow street, near Broadway, stationary tubs, bath, room for three families. Don't miss this bargain. $5,000. One desirable lot on East Chester street, three blocks from Broadway, water and sewer, reasonable. SAM N. MANN, 116 Broadway.

FOR SALE—Nine rooms, Lafayette avenue, all improvements, large reception hall; two car garage; lot 30x120, $12,000, terms. Look this over. SAM N. MANN, 116 Broadway.

FOR SALE—Farm, 130 acres, in the best of condition; large buildings, 15 head of cattle, good team, all kinds of machinery, tools and crops; possession at once. $12,000, one-third cash. Oscar Addis, Army Store, 636 Broadway.

FOR SALE—Six room cottage and bath, all improvements, gas, electricity, heater, sewerage; will sacrifice if sold by April 1. "Cottage," Uptown Freeman.

USED CARS FOR SALE.

FOR SALE—Fordor Ford sedan, seven months, laid up all winter, $100 worth extras, five brand new Firestone tires; price $365. Call after 5 p. m., 19 Oak street.

FOR SALE—Durant 1924 sport touring, in fine condition, fully equipped, real bargain. R. Wells, Esopus, N. Y.

FOR SALE—Paneled delivery body for Ford chassis; cheap to quick buyer. Apply Grand Union Tea Co., 320 Broadway.

One Cent a Word

No Advertisement Less Than 25 Cents.

USED CARS FOR SALE.

FOR SALE—Big 6 Nash touring car, perfect condition. Call evenings between 5 and 8, 337 Foxhall avenue.

FOR SALE—One ton Ford truck, 1925 model, good condition, new tires. Vincent Van Bramer. Telephone 2486 or 1820.

FOR SALE—Larrabee trucks, 1½ to 5 tons. Phone 1271. William P. Glass Garage.

FOR SALE—Real bargains in cars at price $100 to $1,000, one seven-passenger Cadillac touring, one five-passenger Chalmers sedan, one five-passenger sport Maxwell, one five-passenger Buick, one Franklin touring, one Velie sedan, one four-passenger Franklin coupe. Eagle Garage, Main street.

FOR SALE—New fully equipped $385 Harley Davidson motorcycle, $300. Pennington, 74 Main street.

FOR SALE—Ford sedan, good running condition. W. H. Gill, 3 East Strand. Phone 2782.

FOR SALE—Studebaker Special Six touring car, first class condition. George Dittmar, 567 Broadway.

FOR SALE—Buick, 1923, touring car, excellent condition. Address "S." Downtown Freeman.

WANTED.

WANTED—Dressmaking. 25 Garden street. Phone 2937-W.

WANTED—Your automobile and truck repairs, estimates cheerfully given. William P. Glass Garage, Emerson and Main streets.

WANTED—Rush porch and cane chairs reseated. Van Keuren's Chair Shop, 66 Foxhall avenue. Phone 778.

DO YOU LIKE TO TRAVEL? For only $1 we will show you how to make money as you go; no experience necessary. Others do it, why don't you? Do it now. A. H. Ostrander, 469 Main street, Poughkeepsie, N. Y.

WANTED—Small house, acre or two, state road, near Kingston. Address "L. H."

WANTED—Would like to buy 10 shoats or pigs, eight weeks old. Write or phone C. C. Dunham, 11-F-6, Phoenicia.

WANTED—Teams to draw cordwood. H. Clearwater. Phone 2751, wood yard.

WANTED—Moving van going to Glens Falls about March 30, wants return load. S. Tompkins, 32 Clinton avenue. Phone 619.

WANTED—To rent house or small farm, with option to buy. Bakery, 570 Broadway. Phone 1372-J.

WANTED—Paint or paper your room, $8, complete; can save you 20% on all exterior painting; guarantee all work; estimates gladly given. Floors waxed, $1.50; varnished, $2.50. Joseph Yerry, Jr., 123 Clinton avenue. Phone 805-R.

WANTED—To buy small gasoline, power concrete mixer, five to seven cubic feet capacity. Call 1963.

WANTED—One or two unfurnished rooms for light housekeeping, with gas. Address "Two Girls", Uptown Freeman.

WANTED—Building, suitable for two or three car garage, in vicinity of Central Post Office. Telephone 2734-J.

WANTED—Painting and paper hanging. Prices reasonable. Telephone 1792-M.

WANTED—Painting and paperhanging. George Bush, 55 Garden street. Phone 2937-W.

WANTED—Plumbing and heating. Repair work. Michael E. Davitt, 9 Maple. Phone 1946-J.

WANTED—Your plumbing and heating work. E. D. Cusack, 199 Main street. Phone 371-J.

FEMALE HELP WANTED.

WANTED — EXPERIENCED YOKERS. FULLER'S SHIRT FACTORY.

WANTED—Experienced shirt pressers. F. Jacobson & Son, Smith avenue and Cornell streets.

WANTED—Housekeeper wanted. 382 Abeel street.

WANTED—Woman for general housework; 171 Emerson street. Phone 2427.

WANTED — Laundress at the Mitchell House.

WANTED—Waitresses; $15 per month and maintenance. Apply Dr. MacDonald's House, Central Valley, N. Y.

WANTED—Girl to assist with general housework. 352 Delaware avenue.

WANTED—Housekeeper; widow preferred. John Weiss, Esopus.

WANTED—Cook. Mrs. H. R. Brigham, 739 Broadway.

WANTED—Women for house cleaning. Write Lake Mohonk Mountain House, Mohonk Lake, N. Y.

WANTED—Chambermaids and waitresses, women assistant cooks, handy man, general housework women, laborers. 720 Broadway. Employment Office. Mrs. MacLeod. Phone 1255-M.

WANTED—Waitress; private family. 209 Clinton avenue. Phone 654.

WANTED—Operators and finishers, ladies' blouses. Monarch Waist Co., 87 Fair, corner of Franklin.

WANTED—Middle aged woman to care for two children; no washing or ironing; can go home nights or stay with family. Call personally at Fruit Store, 563 Broadway, corner Cedar street.

WANTED—Girl for general housework. Mrs. Selig Oppenheimer, 129 Downs street.

WANTED—Chambermaid, also a woman for kitchen. West Shore Hotel, Railroad avenue.

WANTED—Girl for housework. Mrs. Navy, 105 Wurts street.

MALE HELP WANTED.

WANTED—Man to work on farm. Apply Hotel Ulster.

WANTED—Men to bring your cars or trucks to us for repairs. Glass Garage, 56 Emerson street.

WANTED—Married man to work on fruit and poultry farm, near Kingston; no dairy; house and privileges; give experience and references. Box 727. J. E. Nelson.

WANTED—Married man as assistant poultry man, experienced; good house. Apply H. R. Brigham, 739 Broadway.

WANTED—Boy. Nekos Bros., Wall street, to work on soda fountain.

WANTED—Man to work on small farm. 204 Hurley avenue. Telephone 1816-M.

WANTED—Single man to work on farm. See chef, Stuyvesant Hotel.

WANTED—Experienced shirt pressers. F. Jacobson & Sons, Smith avenue and Cornell street.

WANTED—Middle aged teamster, single man preferred; references. Oscar's Farm, New Paltz.

WANTED—Boy with some electrical experience to work in store. Apply 86 Broadway after 3 o'clock.

WANTED—A man to work five or six acres, plant corn on shares; manure is on lot, ready to spread. George F. Day, Flatbush Road, R. 2, Box 21. Phone 226-F-3.

WANTED—Painter's helper. Stuyvesant Garage.

WANTED—Farmer, experienced tractor ploughing, 25-35 years old; fruit experience not required. Inquire Koton Fruit Farms. See Mr. Coombes, Box 28, Ulster Park.

WANTED—Two men not too tired or too proud to work, who can give us part time or eight hours a day in special outdoor work. State present employment in answering. Box No. 701, Poughkeepsie, N. Y.

WANTED—PORTER. HOTEL ULSTER.

TO LET.

TO LET—Two room apartment, all improvements, perfect for professional man or beauty parlor. Greenwald's Shoe Store.

TO LET—Newly renovated up to date apartment, all improvements, new range. Greenwald's Shoe Store.

TO LET—Kitchen and bedroom. 201 West Chestnut street.

TO LET—May 1st, one-half of a two family house, six rooms and bath, all improvements, ideal location. Address Box 30, Uptown Freeman.

TO LET—Seven room house, all improvements, in residential section, April 1st, 20 Warren street. Telephone 2247.

One Cent a Word

No Advertisement Less Than 25 Cents.

TO LET.

TO LET—Five room flat; 306 Broadway. Phone 281.

TO LET—Four rooms, all improvements. Phone 2364-J.

TO LET—Rooms. 129 Spring.

TO LET—Store, 113 Abeel street. Inquire 651 Broadway. Telephone 682.

FOR RENT—Remington and Underwood typewriters, $4 per month. E. Winter's Sons, Inc., stationers, 326 Wall street, opposite Keeney's Theater.

TO LET—Flat, four rooms. 75 Abeel street. Phone 581.

TO LET—Two, three, four room apartments, with heat, hot water. Inquire Merritt, 325 Clinton avenue.

TO LET—Four room flat, improvements; rent $20. Lasatte, 100 Downs street.

TO LET—HOUSE, 726 BROADWAY. INQUIRE HOTEL ULSTER.

TO LET—Three office rooms, well lighted, all improvements. 324 Wall street.

TO LET—Flat, all improvements, heat included. 611 Delaware avenue.

TO RENT—Desirable eight room house, all modern improvements, delightfully situated, with or without furniture. Apply A. B. Newcombe Oil Corp.

TO LET—Up-to-date store, in four story brick building, situate 32 East Strand and 21 Ferry street, Kingston, N. Y., in business district and adapted for all kinds of mercantile business; rent reasonable. Inquire Chris A. Murray's office in building.

TO LET—Offices in uptown business section. Phone 531.

TO LET—Rooms, reasonable rent. Baker's, 35 North Front street.

TO LET—Blacksmithing and auto repairing shop to rent. Brink Bros.

TO LET—Garage, Darrenbacher street. Inquire William D. Ryan, 69 Main street.

TO LET—Five room flat, 451 Washington avenue. Inquire William D. Ryan, 69 Main street.

TO LET—Newly renovated flat, improvements. Inquire 40 First avenue.

TO LET—Flat, with improvements. Inquire J. Stone, 66 Broadway.

TO LET—One-half of two family house, all improvements; 150 Clinton avenue. Phone 523-J.

TO LET—Furnished rooms, most desirable with kitchen at 24 Maiden Lane. "The Antoinette."

TO LET—House, improvements, Smith avenue. Call 357-M.

TO LET—April 1st, nine room house, all improvements; 67 Abruyn street. Inquire after 4:30, 70 Abruyn street. Telephone 436-W.

FOR RENT—April 1st, modern furnished six room cottage, all improvements, in good location. Telephone 575-R, Kingston, or write B. A. Krom, Mohonk Lake, N. Y. Telephone New Paltz No. 4.

TO LET—April 1st, eight rooms and bath. 243 Wall street. Inquire at 241.

TO LET—Rooms. 108 West Pierpont street.

TO LET—Four rooms, all improvements. Apply 75 Cedar street. Telephone 2364-J.

TO LET—Four rooms, 95 Hunter street. Inquire 37 Hanratty street.

TO LET—Seven room house, all improvements, 55 East Chester street. Inquire 66 Henry street. 1859-R.

TO LET—Private house, all improvements: 254 Hasbrouck avenue. Six room flat, 33 Maple street. Apply 298 Broadway.

TO LET—House and garage; 397 Foxhall avenue; rent $35. Phone 2427.

TO LET—Six rooms, bath, heat, electricity; Manor avenue. Inquire 69 South Manor avenue.

TO LET—Desirable five room flat, improvements; adults. 136 Bruyn street.

TO LET—Centrally located, five nice light room apartment, second floor; third house from Holy Cross Church; reference required. 38 Pine Grove avenue.

TO LET—Seven room house, modern improvements and garage. Apply in person, 31 West Chester street.

TO LET—Four room flat, all improvements. Call 1256-J.

TO LET—House, all improvements; 75 Spring street. Phone 331.

TO LET—Four rooms, improvements, first floor. Inquire Netburn's Clothing Store, 562 Broadway.

TO LET—Modern brick house, 101 Green street. Apply 110 Maiden Lane. Phone 1174.

TO LET—Five room flat, 140 Spring street. Inquire 13 Greenkill avenue. Phone 2539-J.

FOR RENT—Five room cottage, 186 Ten Broeck avenue, newly decorated throughout, $40. Phone 737.

FOR RENT—Five room cottage, newly decorated throughout. 186 Ten Broeck avenue. Telephone 737.

TO LET—House, six rooms, all improvements. Call 477-J.

FOR RENT—Typewriters, Underwood, L. C. Smith, Remington, etc. O'Reilly's, 530 Broadway. Phone 1508.

TO LET—From April 1, five rooms. 105 Main street.

TO LET—Three rooms, all improvements. 435 Washington avenue.

TO LET—April 1st, five room flat and garage, improvements; 184 Hurley avenue. Phone 2677-R.

TO LET—Two or three furnished rooms, suitable for light housekeeping, with improvements. Telephone 996-M.

TO LET—Two stores to be built on Wall street to suit the tenant. Inquire 292 Wall street.

TO LET—Four rooms and bath, with heat. Phone 880-W.

TO LET—Double garage, 41 Hoffman street. Phone 1840-M.

FURNISHED ROOMS.

FURNISHED ROOMS—Two connecting furnished rooms, private bath, stationary tubs, heat and light, first floor. Call 170 Wall. Telephone 1117.

FURNISHED ROOMS—Phone 2822-R.

FURNISHED ROOMS—55 West O'Reilly.

FURNISHED ROOMS—202 Fair street. Phone 1774-R.

FURNISHED ROOMS—20 Adams street.

FURNISHED ROOMS—One or more connecting rooms; housekeeping if desired, all improvements. Phone 1117 or 1180-M. 170 Wall street.

FURNISHED ROOMS—Two clean furnished rooms, light housekeeping, private home, centrally located, near bus and trolley. Phone 466-J.

FURNISHED ROOMS—4 Smith avenue.

FURNISHED ROOM—147 Henry street.

FURNISHED ROOMS—66 Green street.

FURNISHED ROOMS—Modern housekeeping. 22 Hoffman street.

FURNISHED ROOMS—121 Green street.

FURNISHED ROOMS—112 Hone street.

FURNISHED ROOMS—46 John street.

FURNISHED ROOMS—31 Adams street.

FURNISHED ROOMS—309½ Wall street.

FURNISHED ROOMS—Housekeeping. 25 Henry street.

FURNISHED ROOMS—All improvements. 167 Downs street.

FURNISHED ROOM—To let. Call any time. 693 Broadway.

FURNISHED ROOM—Room, all improvements, two doors from Broadway. Call 2292-M, or 20 Franklin.

LOST.

LOST—Pep and power in your car. We will find the trouble. Glass Garage. Phone 1271.

LOST—Large grey and black male German Police dog, without collar. Notify Mrs. L. S. Corm, Lake Katrine, N. Y. Telephone 4-F-12. Reward.

LOST—Walker Fox Hound, tan ears, black and white, small black spot above tail. Reward. J. E. Christiana, Rosendale.

LOST—White Shrine pin, gold crown set with pearls and crest, surrounded by gold wreath. Finder please return to 34 West Chester street, or call 683 R. Reward.

LOST—Black prayer book, between Albany avenue and Hasbrouck avenue. Please return to Downtown Freeman.

FOUND.

FOUND—Box of trash. Call 20-F-13, High Falls.

Kingston Boys Conduct Meeting

Unusual and Interesting Union Services Held at Reformed Church, Catskill, Sunday in Campaign to Reopen "Y"—Hi-Y Boys of Kingston in Charge.

Sunday evening there was a large congregation at the union meeting in the Reformed Church at Catskill when the entire services were conducted by the Hi-Y boys of the Kingston Y. M. C. A. The meeting was in the interests of the project to reopen the Y. M. C. A. in Catskill.

In its report of the meeting the Catskill Mail of Monday stated:

The boys from Kingston, none of whom was more than seventeen years of age, had entire charge of the program and they showed remarkable proficiency as well as an earnestness that left no doubt as to their sincerity. Not only the speakers, but the members of the orchestra were Hi-Y boys. Owing to illness the piano player was unable to come but his place was supplied most satisfactorily by Miss Frances Plusch of Catskill. Three other members of the team were in the church, but were unable to take part owing to severe colds.

The Hi-Y members were in charge of Boys' Secretary Chester R. Hall, of the Kingston Y. M. C. A. Secretary Hall, however, took no part in the services, other than a few remarks at the close. The leader of the group was Ernest Palen. The program follows:

Orchestra Prelude, "Simple Aveau." Invocation, Ray Porter. Hymn, standing. Hymn seated. Responsive Reading, led by Ray Porter. Gloria, sung by members of Orchestra. Selection by Orchestra, "Perfect Day." Scripture Reading and Prayer, Ernest Palen. Violin Solo, without accompaniment, "Air on G String," Bach. Offertory. Selection by Orchestra, "Angel Voices." Address, J. Chester Port. Address, John Watts. Closing remarks by Mr. Hall. Benediction, Rev. Andrew Hansen, pastor of Christ's Presbyterian Church, Catskill. Taps, played by cornetist of orchestra. Orchestra Postlude, "Marche Romaine."

GRANT HOUSE PROPERTY SOLD AT AUCTION

Former Judge Josiah C. Tallmadge, as referee, sold at public auction at the court house on Catskill Monday the Grant House property under a foreclosure in a suit brought by Mrs. Orie Betts May to recover on a mortgage. The property was bid in by Attorney Percy W. Decker for $14,500. The sale was subject to a mortgage of $2,500. Mr. Decker represented several Catskill business men, creditors of Robert J. Stedman, who conducted the Grant House and was the owner when it was destroyed by fire. There are twenty-five acres of land, a barn, a tenant house with about 12 rooms and a laundry on the grounds.

ARLINSKY AND KAPLAN BUY NEW RESIDENCES

Rubin Arlinsky, who sold his building on Crown street, to the F. V. S. Realty Company, has purchased the large resident property at 70 Fair street of Isadore Hendlin.

Samuel Kaplan of 70 Crown street, whose property was sold to the F. V. S. Realty Company, has purchased the Dr. Charles C. Froude residence property at 206 Washington avenue.

SALESMAN

A nationally known manufacturer has a position for salesmen in local territory experienced in selling boiler and engine room supplies or mechanical equipment. Permanent and profitable position, thorough training given successful applicant.

See A. M. TAYLOR, Hotel Stuyvesant, Kingston.

AN OPPORTUNITY

For a Man Who Can Sell Electrical Goods.

If interested address "Opportunity" care Kingston Freeman, uptown, for particulars.

One Cent a Word

No Advertisement Less Than 25 Cents.

MISCELLANEOUS.

KINGSTON School of Beauty Culture. A complete course for a successful career. Join now in our day or evening class. Expert instruction. 320 Wall street. Phone 2800.

LADIES' HAIR. Dick Bernard Obenaus. The latest style bob at The Stuyvesant Barber Shop, 278 Fair street. Phone [illegible].

FURNITURE Storage; best in city. Apply H. P. Carr. Phone 220.

FURNITURE Storage; secure and dust proof; all metal lined rooms; rates $1.50 to $3.00 per month. Apply Stuyvesant Garage. Phone 1176.

PIANO tuning and repairing. E. R. Marthis, 126 Prospect street. Phone 2947-W.

REPAIRING all makes of cars and battery service. Flynn's Garage.

MORAN BUSINESS SCHOOL, Burgevin Building, corner Fair and Main streets. Enroll now. Request catalog.

NESTLE Lanoil permanent waving. [illegible] 692 Broadway. Phone 2800.

POSITION WANTED.

POSITION WANTED—Young girl wants position with children, speaks English, French, German, Italian, Greek. Miss Beck, care Dearber, Church street, Saugerties.

POSITION WANTED—Young lady desires position in office as bookkeeper and general office assistant; experienced. Box 91, Downtown Freeman.

POSITION WANTED—Experienced chauffeur; references. Goodarms, 609 Broadway.

POSITION WANTED—Experienced automobile mechanic on all makes of cars. "Mechanic," Downtown Freeman.

POSITION WANTED—Companion to elderly lady or light housework in small family or elderly couple, good references. Address "G. R.," Rosendale, N. Y.

POSITION WANTED—Woman wants work three hours every morning. Address "Woman," Downtown Freeman.

POSITION WANTED—Experienced girl, to work in store. "Position", Uptown Freeman.

SUMMERTIME

It is high time to think about a summer cottage, either to buy, sell or rent. A few well-worded lines in The Freeman classified ads will do it—just phone.

LAST NIGHT on THE RADIO

If some expert electrician would capture and kill the electrical monster that caused the rolling distortion last night radio fans would see what they could do about having him canonized. At 10 o'clock the disturbance lifted, but between this noise and the bloopers the Amphion Club singing at WJZ was badly shattered.

WTAM sent out a creditable rendition of "Fauts" that came with fair volume and clarity.

For some reason WNYC was amazingly clear and loud and was let alone by the bloopers.

Canadian stations seem to be coming back. CFCF was clear and fairly loud last night.

Maria Jeritza, soprano, of the Metropolitan Opera, Emilio De Gogorza, baritone, and Efrem Zimbalist, violinist, are announced as the artists for the program to be presented by the Victor Talking Machine Company through stations of the Radio Corporation of America on the evening of March 26. This is the seventh and final program in the present series of the Victor Company, which was inaugurated on January 1, 1926, with the concert broadcast by John McCormack and Lucrezia Bori. The concert will be broadcast from the studio of WJZ, New York, beginning at 9 p. m., Eastern Standard Time. Other stations in the network are KYW, Chicago; KDKA, Pittsburgh; WBZ, Springfield, Mass.; WGY, Schenectady; WRC, Washington, D. C.

JORDAN LEAVES BANK TO ENTER MILK BUSINESS.

George A. Jordan, one of the efficient members of the staff of the First National Bank of Rondout, has resigned his position, effective March 27, to accept a partnership in the firm of Jordan Brothers, milk dealers, whose modern dairy is located at 4-6 Meadow street, this city.

Jordan Brothers have ordered the installation in their dairy of a modern pasteurizing plant and are planning the establishment of one of the finest and largest dairies in the city.

George A. Jordan will bring into the business an ability and an energy which should have a favorable effect on the rapidly expanding business of this growing concern.

The advertisement of Jordan Brothers appears elsewhere in this issue of The Freeman.

REV. WILLIAM T. RENISON GOES TO NEW YORK CHURCH.

The Rev. William T. Renison, pastor of Trinity Methodist Church in Saugerties, will sever his connections with that church in May, when he will remove from Saugerties to New York, where he will enter upon a larger field of service, as head of the social service department of the Seaman's Institute Church.

Improved Feeding Spoon

Adolph W. Buchbinder, an executive of Wright, Kay & Company, and for more than 40 years a jeweler in Detroit, is the inventor of a "non-spillable" baby spoon designed to facilitate the feeding of infants. The device is a silver shell attachment for an ordinary teaspoon, but is unique in that it prevents any liquid from spilling. The attachment is removable for sterilization.—Detroit Free Press.

NOTICE!

The management of the Michaud-Campbell Company, Inc., has not in any way been changed because of the resignation of a certain individual who has been connected with the Company. The officers remain the same and business will be conducted as heretofore.

THE MICHAUD-CAMPBELL CO., Inc.,
CHAS. J. MICHAUD, Pres. & Gen. Mgr.

WANTED!
EXPERIENCED SLEEVE FACERS.
APPLY
Columbia Shirt Co.
O'NEIL STREET.

MORRIS HYMES SHOES

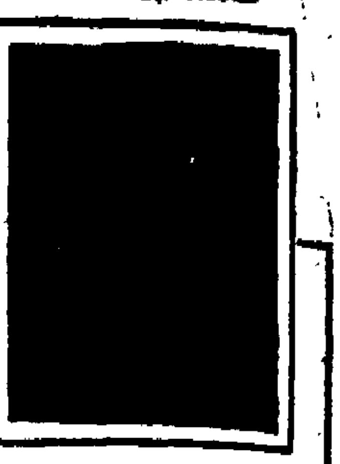

Est. 1880
Morris Hymes
52-54-56 N. FRONT
KINGSTON, N.Y.

TOPCOATS
Your EASTER SUIT Is Here
CROFUT-KNAPP HATS

DEMAMD
Modern Sanitary Plumbing Fixtures
We Install Them Inexpensively.
Harry Netburn
73 B'WAY (Downtown).
TELEPHONE 544.

TIME TABLE OF ULSTER & DELAWARE R. R.

Effective February 8, 1926.

Trains are due to leave this city as follows:

Rondout Station †6:35 a. m. and †2:00 p. m.

Union Station †7:20 a. m.; †7:30 a. m.; †2:30 p. m.

Trains are due to arrive as follows:

†11:35 a. m. and †6:08 p. m.; s6:15 p. m. Rondout Station †11:55 a. m. and †6:25 p. m.

*Daily. †Daily except Sunday. sSunday only.

STATE OF NEW YORK
OFFICE OF THE SECRETARY OF STATE ss:

I do hereby certify that a certificate of dissolution of WEST END SEASHORE BUNGALOWS, INC., has been filed in this office this day and that it appears therefrom that such corporation has complied with section one hundred and five of the Stock Corporation Law, and that it is dissolved.

Given in duplicate under my hand and seal of office of the Secretary of State, at the City of Albany, this eighth day of March, one thousand nine hundred and twenty-six.

— MARK STERN.
[L. S.] Deputy Secretary of State.

Who's Who in the News

JAMES J. DAVIS

GUGLIELMO FERRERO

KATHLEEN NORRIS

D. J. DE GEER

Secretary of Labor James J. Davis declined to be a candidate for Governor of Pennsylvania. Guglielmo Ferrero, famous historian, declared Europe is afire with intrigue as the result of the split in the League of Nations. Kathleen Norris, novelist, in New York, urged abolition of the death penalty. D. J. DeGeer, new Premier of Holland, completed his Cabinet after working 110 days toward that end.

—RADIO—

No One Would be Without a Radio if They Realized the Wonderful Things Now on the Air.

INSTALLATION BY HARDER

Authorized dealer Radio Corporation of America

RCA

HARDER'S ELECTRICAL STORE

53 NORTH FRONT ST.

Telephone 2140.

OPENING MARCH 27th, 1926.

Matters Before The Surrogate

In the surrogate's court the will of Thomas Oscar Philibert of Saugerties has been admitted to probate. Letters testimony issued to Edna May Philibert, wife, who was named as executrix. Value of estate $5,000 real; $1,500 personal. The beneficiary is the wife. Byron L. Davis, attorney for the petitioner.

Letters testamentary were issued to Edna K. Roosa as executrix of John M. Roosa of Accord, town of Rochester. Value of estate, $5,000 real; $3,000 personal. Virgil B. Van Wagonen, attorney for the petitioner.

Letters testamentary were issued to Annie Hunt, as executrix of Antoinette Dayis of Saugerties. Value of estate $800 personal. Byron L. Davis, attorney for petitioner.

Phoenicia Sportsmen to Meet.

The Phoenicia Fish and Game Association, Inc., will hold its annual meeting at Firemen's Hall, Phoenicia, Thursday evening, March 25, at 8:30 o'clock. Important matters will come up and a large attendance is expected.

Brains Minor Factor in Financial Success

If you set out in this world to make money, your success will depend more on your personality than on intelligence or ability as a scholor. And a sense of humor won't help you so very much, either.

What you will need to stock up on are the traits usually displayed in abundance by self-made men of so many "success" stories; aggressiveness, enthusiasm, accuracy in work, and self reliance.

A study of the mathematical relation between personality and income has been made at Purdue university and the traits that go hand in hand with money making are listed in order of their importance. Typical college men, who were graduated from engineering school five years ago, were taken as subjects for the study.

Originality and address are of more monetary importance in personality than neatness and sincerity, the investigation indicates. Reasoning ability stands twelfth in the series of 23 personal traits correlated with income. Moral habits are the last thing in personality makeup that has any connection with financial success.—Kansas City Star.

Grover's Soft Shoes for tender feet at C. S. Wood's.—Advertisement.

Where You Hat the Hat

FISH BRAND

SLICKERS

FOR

ALL THE FAMILY

Everyone Guaranteed.

GIRLS' AND LADIES'

COLORED SLICKERS

GUARANTEED

RUBBER FOOTWEAR

and UMBRELLAS

FOR

ALL THE FAMILY

ASK FOR DAVE.

D. KANTROWITZ

46-48 NO. FRONT ST.

Where you meet your friends.

OPEN TILL 9 P. M.

Marriage Wrecked on Rock of Discourtesy

There is nothing on earth that so grinds one as to be met with discourtesy and rudeness in daily life. I have watched for fifty years and I have found that the nasty little cancer that eats the deepest and hurts the worst in married life is lack of courtesy, just common, everyday politeness in the way you address each other and in the attention you pay each other, in the way you eat your food, in the way you conduct yourself in the privacy of your bedchamber.

Be gracious! More men and women have lost themselves to each other by being rough and careless and sickening each other concerning the little niceties of life, when merely to keep up things in the way they began would have saved the whole situation.

At this minute if I should be asked to name the biggest rock on which matrimony stands, I would put my fingers on the thing that starts discontent and unhappiness, as lack of courtesy between men and wives, which very shortly culminates in disgust and disrespect.—Gene Stratton Porter in a posthumous article in McCall's Magazine.

"Bore Waves"

A high tidal wave, or succession of two or three, rushing up a narrow estuary or tidal river, as at change of tide is called a bore wave. They occur in places where the tides rise and fall a considerable number of feet, as in the Bay of Fundy and various river in Europe and other parts of the world. As the tide advances the water is suddenly thrown in as if in a mass, and then pursues its course up the estuary or river and in opposition to the current, presenting a volume of water moving with great rapidity and resistless force and with a height varying from two to three feet to more than twelve feet. In the case of the Tsien-Tangkiang the bore is said to have a rise of twenty feet and to advance with a loud roar at the rate of ten miles an hour.

Thought in Insects

Among the higher invertebrates—the ants, bees, wasps and other social insects—there is a complex behavior which has been interpreted by some to imply a consciousness comparable with that of man. Others have emphasized the instinctive character of the activities of these animals and have been content to consider the higher insects as mere automata. The insects represent a line of evolution that has culminated in man, and it is difficult to compare the insect mind with human consciousness. Either the performances of bees and ants are largely reflex or must be attributed to a very complex affective consciousness.

Odd Slavery Conditions

There is much corroborative testimony and numerous references to the facts that there were at the outbreak of the Civil war a very large number of free negroes and that these negroes in many cases owned property and slaves. These latter, however, were usually members of their families whom they had redeemed and whom they held as slaves technically on account of the laws of many states which prohibited the manumitted slaves from remaining in the state or territory. In many cases the slave holder, while himself originally a slave, had received his freedom before certain laws went into effect which were not retroactive.

Made Frank Journey

For reasons known to himself a German named Emilio Schieren traveled from Manchester, England, to London mounted on a wooden globe. The globe was a little less than three feet in diameter and weighed but 27 pounds. Schieren successfully accomplished his task, covering the distance between the two cities at an average speed of eight miles an hour.

East Kingston Chowder Sale.

The ladies of the M. E. Church of East Kingston will have a clam chowder sale, plate or quart, on Friday afternoon from 5 o'clock on.

Ladies' Queen Quality Pumps, Ties and Shoes at C. S. Wood's.—Advertisement.

THE UP-TO-DATE CO.

Where Quality Reigns Supreme

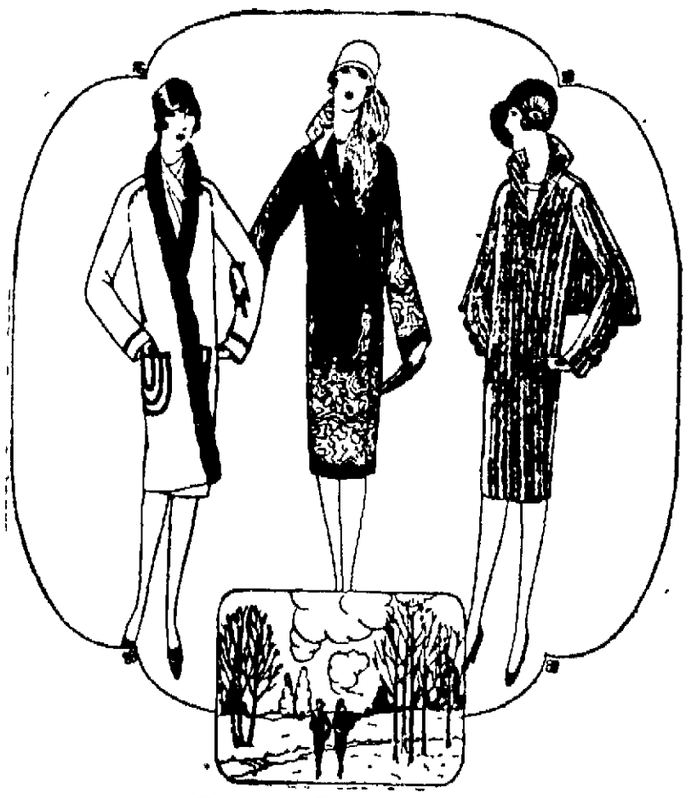

Smartly Styled Coats for Easter in Many Alluring New Models

$25.00 to $97.50

COATS FOR WOMEN, MISSES AND JUNIOR MISS. OUR COLLECTION IS COMPLETE WITH A RADIANT VARIETY OF NEW COAT VERSIONS IN SOFTEST TWILLS, CHARMEEN, POIRET SHEEN, SATIN, TWEED AND NOVELTY FABRICS. STRAIGHT LINES AND FLARES. MANY ARE TRIMMED WITH SOFT SUMMER FURS. CHOOSING A NEW COAT FOR EASTER WILL BE AN EASY MATTER HERE, FOR EVERY NUMBER IS FASHIONABLE IN LINE, IN FABRIC, IN TRIMMING, AND ALL ARE EXPERTLY TAILORED THROUGHOUT.. IN ALL THE NEW PASTEL SHADES, NAVY AND BLACK.

THE UP-TO-DATE CO.

KINGSTON, N. Y.

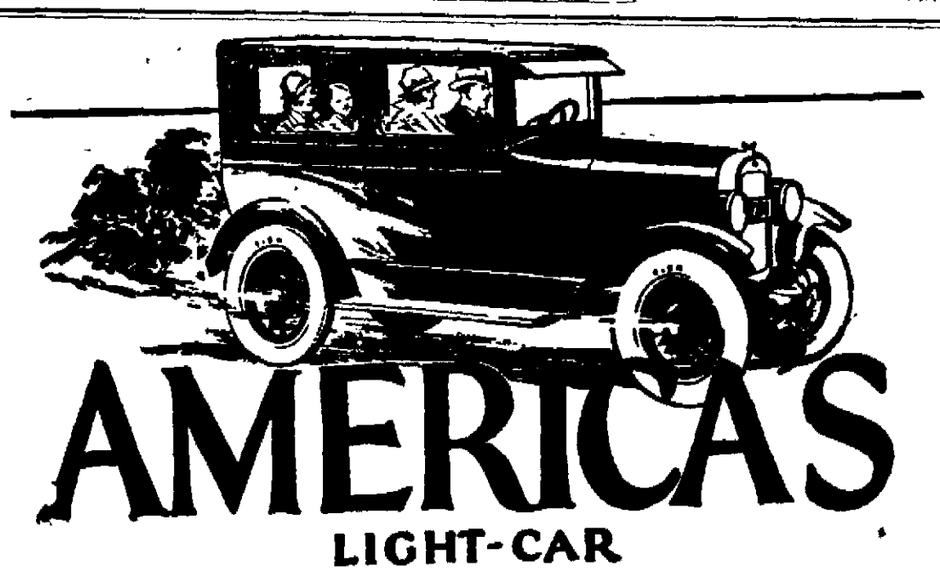

AMERICA'S LIGHT-CAR MOTOR SENSATION

The mightiest of all light-car engines. A motor developing more power in proportion to its size than any other of comparable dimensions. The bigger valve-system of its improved L-head engine, with its greater intake and exhaust capacity, makes this Overland Sedan the most powerful, fastest and most active four-cylinder car in its price-class.

More than three quarters of a million owners of this handsome, roomy Overland know that for power and speed, long life, low running cost, low upkeep and all-'round motoring satisfaction, there has yet to be built the 4-cylinder car of its type that can touch it.

$595

f. o. b. Factory. Prices and Specifications subject to change without notice.

TAX CUT EFFECTIVE NOW

The new WILLYS FINANCE PLAN means a smaller down payment, and smaller monthly payments; and the lowest cost ever to the industry.

OVERLAND

with SLIDING GEAR TRANSMISSION

Geo. J. Schryver

73 North Front Street

Phone 211 KINGSTON, N. Y.

Burr's Law Strategy Outwitted Hamilto

Aaron Burr, the oracle of Richmond Hill, was always given credit for a guilefulness which to his enemies amounted to nothing short of black magic.

Consequently, little surprise will be felt in the announcement that he was the first slick corporation lawyer on record and that by founding a water company he got his Bank of Manhattan company to function despite the opposition of his mortal foe, Gen. Alexander Hamilton.

The cleverness of Burr no longer strikes terror in the breasts of American historians. He is beginning to appear less black than he was painted. And so there is a measure of poetic justice in the manner in which he became a banker in New York, the story of which is recalled by the uncovering of the old well and pump machinery in the basement of the old building in Lafayette street.

In 1798 citizens of the city had become so alarmed at the spread of yellow fever that they met to do something about it. Burr had already tried to open a bank, but Hamilton was in the saddle in the state and had no desire to set up a new competitor to his Bank of New York.

Aaron attended the mass meetings, spoke, it is to be presumed, with impassioned oratory generously sprinkled with Greek gods and dryads, and the Manhattan company was formed. The charter passed through Burr's hands and he craftily inserted a clause which permitted his water company to use its surplus funds for banking purposes.

Hamilton was asleep. He let the charter go through. And so we have today the Bank of Manhattan company, with the old water company and its pine log pipes and rusty fixed according to the number of fireplaces in customer's houses long since passed from the sight of man.

The tragedy of so clever a performance was that it helped later to confirm in the American mind the fact that Aaron was too slick, always a major offense in American politics. The bank of the water company also increased the personal rivalry between Burr and Hamilton and was another step in the long march of events which were later to defeat Burr for the Presidency and cause the quarrel which killed the general and forced the colonel to flee the state.—Brooklyn Eagle.

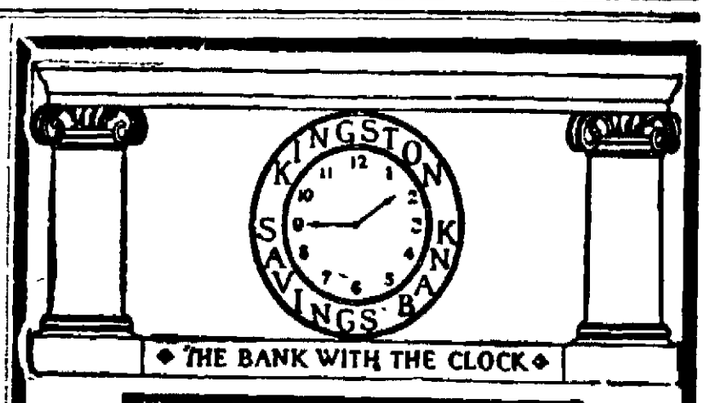

THE BANK WITH THE CLOCK

Make An Early Start

One foundation stone of a young man's success is learning how to do business with and gaining the confidence of a strong bank.

We are personally interested in ambitious lads and invite them to systematically save with us.

SAVINGS

KINGSTON SAVINGS BANK

NEXT DOOR TO COURT HOUSE.

Live Business Men Advertise in THE FREEMAN.

TUESDAY, MARCH 23, 1926.
Sun rises, 6:00; sets, 6:15.
Weather, showers.

The Temperature.

The lowest point registered by The Freeman thermometer last night was 36 degrees. Up to noon today the highest point reached was 42 degrees.

Weather Forecast.

Washington, March 23.—Eastern New York: Cloudy, with rain and slightly colder in central and north. portions tonight. Wednesday fair; fresh to strong southerly winds this afternoon, shifting to west.

BUSINESS NOTICES

Dr Broberg, Graduate Chiropodist and Chiropracter, 65 St. James St., corner Clinton Ave. Hours 10 to 12 and 2 to 5. Phone 764. Lady assistant

DR. JOHN E. KELLY, Graduate Chiropodist, 286 Wall St. Tel., 420.

DR. C. EDWARDS, Chiropractor, 297 Washington avenue. Daily 2-5 and 7-8 p. m. 'Phone 1633-M.

Dr. Maude A Gorse, Naturopath, 336 Clinton ave. Monday, Wednesday Friday, 3 to 5 p. m. Phone 306-J.

MOVING, TRUCKING, EXPRESS. Local and long distance. Masten & Strubel, 742 Broadway. 'Phone 2212-M.

Osterhoudt's Taxi, seven passenger sedans, funerals, $6, weddings, $5. 62 O'Neil street. Phone 2814.

PLUMBING AND HEATING
E. D. CUSACK,
199 Main Street. 'Phone 371-J.

William Miller Taxis. 'Phone 17.

Special sale on "Kingston Maid" House Dresses and factory mill ends, David Weil, 16 Broadway, Bargain House.

Louis H. Ahrens, painting, paper hanging and decorating, 27 Shufeldt street.

To close out several washers, formerly used to demonstrate them. One hand washer, $10; one water power washer, $12; one Geyser electric washer, $75; one No. 1900 electric washer, $75; one Cataract electric washer, $100; one 1925 Laundryette electric, $150. Gregory & Co.

TRUCKING, MOVING, EXPRESS—Amell Brothers. 27 O'Neil street, Kingston. Phone 2675.

When you want prompt service, personal attention or quick adjustments on Insurance, call 1718-R.

CARPENTER JOBBING.—Alteration and repair work promptly attended to. V. Burgevin Hyatt, 1243-J.

FURNITURE MOVING AND TRUCKING.
Local and long distance. New York trips regularly. Padded van. Telephone 1046-J. Kingston Transfer Company, 769 Broadway. A. Kreisig, proprietor.

Light trucking of any kind. J. A. Williams & Sons, 94 Abruyn street. Phone 656-W.

General Trucking—Machinery moved, closed vans for furniture. Packing and driving done personally. Goods insured while in transit. New York trips weekly. S. TOMPKINS, 32 Clinton avenue. 'Phone 649.

"CHEV."
A coffee that won't distress you nor keep you awake at night. A health drink for the whole family. Ask your grocer for it or tel. 764.

When it's trucking, local or long distance, call 885. FINN'S baggage express, 31 Clifton avenue.

Dr. Katharine Todd, Osteopathic physician, 261 Fair St. Phone 2927.

GEORGE W. PARISH & SON
Contractor and dealer in metal ceilings. 370 Hasbrouck avenue, Kingston, N. Y. Phone 691.

EXPRESS, TRUCKING, MOVING.
Local or long distance. Mehm Brothers' Express, 192 Foxhall avenue. 'Phone 2532.

Van Etten & Hogan, 150-156 Wall street, moving and trucking of all kinds. Local and long distance. Heavy machinery moving a specialty.

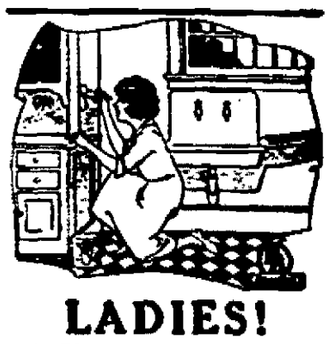

LADIES!
A Clean, Bright Kitchen
A few hours' work, a little Paint and Varnish, and the dirtiest kitchen can be made a veritable room of joy and sunshine.
Breinig Brothers' Luxite—for the walls, ceilings, cabinets and closets.
Floor Enamel or Duo-Var, The Waterproof Varnish—for the floors, whether they be of wood or linoleum.
Duo-Var, The Waterproof Varnish—for that wooden drainboard.
M. H. HERZOG
332 WALL ST., KINGSTON, N. Y.
Phone 134.

FIRST PART.

Opening Chorus—Songs of Yesterday and Today.

1. Song—Don't Wake Me Up — Alfred Messinger.
2. Song—Nobody's Business ..... Ralph Glendenning.
3. Masonic Quartette — Selected— W. W. Fredenburgh, accompanist.
4. Song—There Ain't No Flies on Auntie ..... Herbert Thomas
5. Solo—Always ..... Arthur Flick
6. Song—Masculine Women and Feminine Men ..... Bill Newkirk
7. Solo—Sometimes ..... Richard Scherer.
8. Song—That Certain Party..... William Murray.
9. Song—I Love My Baby..... James Winters.
10. Masonic Quartette—Selected.

Closing Chorus—If I Had a Girl Like You.

T. H. Richards
Coach

Arthur Davis
Interlocutor

2 DAYS
WEDNESDAY, MAR. 24
— AND —
THURSDAY, MARCH 25
At 8:30 P. M.

Paul Zucca
Musical Director
Orchestra
6 Pieces

Alva Buley
Arthur J. Kentor
Harry Clearwater
Richard Scherer
Ernest LeFevre
John T. R. Hall
Kenneth J. Deyo
Alfred G. Messinger—End
Wm. F. Murray—End
Wm. G. Newkirk—End

Arthur Flick
Amos Mac Creery
Duane U. Forman
Walter Hallenbeck
Clarence Babcock
Howard Crispell
Herman La Tour
Frank Elmendorf
End—Ralph Glendenning
End—James H. Winters
End—Herbert Thomas

AUDITORIUM THEATRE
Big Minstrels Presented By
THE CRAFTSMEN'S CLUB
Of Kingston Lodge No. 10, F. & A. M. Benefit for the Building Fund
ADMISSION - - - - 75 Cents

SECOND PART—OLIO.

1. Novelty Specialty .....

Richard Ottmann.

2. Baritone solo .....

Harry Lazarus.

3. Old Time Violin Melodies.....

James Pierce.

4. Tenor solo .....Al Ehr
5. Cornet Specialty .....

Master George Silkworth.

6. Specialty ..... Sam Tinney
7. Magician .....Fred Van Demon

The demand was so big and the lodge room so small that the Auditorium Theatre was procured for two days to give the public a chance to see this dandy show.

Mogridge Going Good.

St. Petersburg, Fla., March 23.—George Mogridge, ancient and honorable left hander, has unanimously elected himself a member of the Brave pitching stak. He carried every precinct, as he whizzed through five innings against the Cleveland Indians.

BUSINESS NOTICES

'Phone 17 for Taxi.

The State Window Cleaning Co., 35 Brook street, Kingston, N. Y. We clean everything under the sun. Phone 2156-M.

Don't take chances with your car. Get an Ocean Policy today. We pay. See Bennett, 302 Fair street. Phone 1718-R.

Metal Ceilings a Specialty. J. Moore, Phone 1127-J.

Call John A. Purcell, 1759-W, 130 Pearl for shades, rugs, blankets, table linen, towels. Everything in dry goods and home supplies. See my mattress values at $14.50, $18.00 and $25.00

Fashionable dressmaking and remodeling; reasonable prices. 'Phone 502-M. MRS. ARTENA S. NORTHROP, 109 St. James street, formerly with Rose-Gorman-Rose.

FELDMAN'S TAXI SERVICE.
Buick and Cadillac sedans for hire for all occasions. City funerals, $6.00; Weddings, $5.00; Christenings, $3.00. Tel. 2171.

STORK BROS., TAXI SERVICE. Day or night Phone 2100.

Nice heated Sedans for Weddings or Funerals. 'Phone 17.

Parish Taxi Service. Sedans for funerals and weddings. Phone 20-W.

Otto Offenhaeuser, Optometrist. Eye examinations. 271½ Fair street. Telephone 2738-M.

PETER C. OSTERHOUDT AND SON, contractors, builders & jobbers, 30 Lucas avenue. Phone 624-R.

The Daily Freeman is on sale at the following stands of the Schultz News Agency in New York city:
Forty-second street and Sixth avenue (southeast corner).
Forty-second street and Park avenue (in front of Grand Central Station).

THE CADY DENTAL OFFICE
Specializes in bridge work, plate work and painless extractions.

Grand Jury Will Report Friday

The grand Jury which has been in session for the past three weeks will complete its duties Friday at noon when Judge Staley, who held the March term of the Supreme court, will return to Kingston and receive its report. The trial sessions of the Supreme court were brought to a close last Thursday when the last ready-for-trial-case was tried. In that action a sealed verdict will be handed up on Friday when the court convenes.

Last Night Bouts.

At Albany—Tommy Jordan, of Brooklyn, won decision over Larry Estridge, New York negro middleweight champion, 12 rounds; George Dougherty, the Bronx, won on foul in fourth round from Irving Shapiro, New York; Willie Klein, Albany, won decision over Edgeovryan, Troy, six rounds; Johnny Melrose, Cohoes, won technical knock out over Joe Debens, Troy, fourth round.

At Philadelphia—Jack Delaney, Bridgeport, Conn., received the judges' decision over Maxie Rosenbloom, New York, ten rounds; Rocky Smith, Battle Creek, Mich., outpointed Tommy West, Trenton, N. J., ten rounds; Ralph Repman, Lancaster, Pa., won from Bill Humphries, New York, six rounds; Bill Kelly, Scranton, Pa., defeated Charley Martin, Philadelphia, six rounds; Tommy Salvia, New York, gained the judges' decision over Johnny Mosley, Atlantic City, six rounds.

At Brooklyn—Red Chapman, Boston, got the decision over Charley Goodman, Brooklyn, twelve rounds; Carl Tremaine, Cleveland, got the decision over Joe Ryder, Brooklyn, twelve rounds.

MLLE. LENGLEN WILL NOT PLAY AGAIN THIS SEASON

Nice, March 23.—Although Mlle. Lenglen has returned from Italy with her health improved, she will not participate in any further Riviera tournaments this season, her father announced today.

Suzanne personally refused to receive callers.

Mlle. Lenglen will leave shortly for England to make preparations for her presentation at court.

Selz $6.00 Ties and Shoes at C. S. Wood's.—Advertisement.

COLONIALS TRIMMED ORIOLES 29 TO 21

In a Senior Y League game Monday the Colonials beat the Orioles 29 to 21. Dolson led the scorers with ten points.

The score:

Colonials.

	F.G.	F.P.	T.P.
Glazer, l.g.	0	1	1
Hartford, r.g.	2	0	4
Bruck, c.	3	2	8
Dolson, r.f.	5	0	10
Roos, l.f.	3	0	6
Total	13	3	29

Orioles.

	F.G.	F.P.	T.P.
Schwartz, l.g.	0	0	0
Levy, l.g.	0	2	2
Fein, r.f.	1	0	2
Harris, c.	0	0	0
Craw, c.	1	1	3
McGrane, r.g.	2	0	4
Whittaker, l.f.	2	0	4
Thompson, l.g.	3	0	6
Total	9	3	21

Score at end of first half, Colonials, 23; Orioles, 8. Referee, Disch. Timekeeper, Craig. Time of halves, 15 minutes.

Standing of Teams.

	W.	L.	P.C.
Orioles	8	2	.800
Colonials	7	3	.700
Wanderers	5	4	.556
Triangles	4	5	.446
Whirlwinds	2	7	.222
Crescents	2	7	.222

Game Thursday evening to decide third place: Wanderers vs. Triangles.

GOING TO FIGHT HARRY WILLS, SAYS DEMPSEY

Los Angeles, Cal., March 23.—"I am going to fight Harry Wills in or near Chicago in September and I have no other immediate plans; talk of a fight with Gene Tunney in or near New York, in August, is plain bunk."

It was Jack Dempsey speaking today, following his return from the new training camp he has opened at Pine Hills Lodge, 40 miles from San Diego, high up in the California Mountains.

The heavyweight champion declared he had not, as reported, telegraphed Tex Rickard in New York stating he would fight Tunney. He also denied he was going to Chicago for a conference with the New York promoters.

"The money for the Wills bout—I mean the guarantees put up by Mr. Floyd Fitzsimmons, the promoter, and myself—has all been banked and I don't mean maybe," Dempsey said. "That bout is all set—probably for Labor Day."

Dempsey said he expected to return to his training camp within a few days and will do two weeks of road work followed by some strenuous boxing.

BERLENBACH WANTS TO MEET RISKO AGAIN

New York, March 23.—"I didn't even know I was fighting Johnny Risko until the fifth round," Paul Berlenbach, light heavyweight champion, declared today, in explaining his request for a return bout with the Cleveland heavyweight on May 14 in Madison Square Garden. "The first punch that put me down did the trick. I can whip Risko and I want to prove it."

If the Cleveland agrees, the second match probably will be closed after today's meeting of the state Athletic Commission. It first will be necessary, however, to obtain the board's sanction for Berlenbach to step out of his class again.

Where Knowledge Ends.

The Catskill Mail says: The Albany Evening News has an item, dated New Paltz, headed "Catskill Sanctions Moonlight Putting." It appears this "news" is based on the vote of the New Paltz trustees to turn off the village lights on moonlight nights. The body of the item shows that the Catskills are referred to. But New Paltz is fifty miles from Catskill foothills. So the item must be classed under the heading, "Interesting if True."

Tarbeats Under The Weather.

St. Petersburg, Fla., March 23.—Joe Dugan and Tony Lazzeri, the $61,000 rookie of the New York Yankees, were under the weather today, the former having an ulcerated tooth and the latter another attack of stomach trouble.

Miss Wills Going To Italy.

Cannes, March 23.—Helen Wills has scratched in the Beaulieu Tournament and has decided to end her Riviera engagements. She will leave for Italy immediately after the finals in the Cannes lawn tennis tournament, scheduled for this afternoon.

56 TEAMS IN AMERICAN BOWLING CONGRESS TOURNEY

Toledo Ohio, March 23.—All points of the compass will be represented when 56 teams line up at the barrier for the "go;" in the two-squad rolling of the American Bowling Congress tournament here tonight.

Detroit, Elmira, Pontiac, Huntington, Madison, Albany, Bradford, Cleveland, Olean, Terre Haute, Rochester, Brockton, Erie, Lorain, Piqua, Chicago, Monroe, Canandaigua, Utica, Lexington, Louisville, Syracuse and Delphos are the cities to have teams do their stuff in an attempt to lift sections of the big $82,000 pot.

Last night's five-men rolling did not result in many healthy sized dents in the prize fund.

Recreation of New Kensington, Pa., will claim a fair piece of change for their 2846, top count of the night. Then there were the Braddock Moose who finished ninth last year. They tied for second best of the night with Sahian Packers of Buffalo at 2839.

Harry Smyers of Pittsburgh, holder of high singles score record of the congress, rolled 543 with the Diamond Cafes.

CONSERVATION COMMISSION WANTS INDUSTRIOUS MEN.

A few industrious, able-bodied young men, anxious to secure outdoor employmet, can probably obtain such work by applying to the State Conservation Commission, Gipsy Moth Bureau, 23 South Pearl street, Albany, N. Y., the majority of the work for the balance of the year to be in Westchester, Dutchess, Columbia and Ulster counties.

Anyone interested should make immediate application.

Dodgers' New Infield.

Lakeland, Fla., March 23.—With Johnny Butler undergoing treatments in a northern hospital and Milton Stock a confirmed holdout, the Dodgers had another infield combination on trial today for the second and last game of the series with the Cleveland Indians. Charley Corgan, Wichita rookie, will be at shortstip, Maranville at second base and Jerry Standaert at third.

Carey Not in Line-up.

Paso, Robles, Cal., March 23.—Manager Bill McKechnie intimated today that the Pittsburgh Pirates' line-up at the start of the season probably will consist of Waner, a recruit, in right field, Cuyler in center, and Barnhart in left field. McKechnie fears that Max Carey, regular center fielder, will not be physically able to play by the start of the season.

Giants to Play Browns.

Sarasota, Fla., March 23.—The Giants had Kent Greenfield and Virgil Barnes poised for action against the St. Louis Browns here this afternoon, the first meeting between the men of McGraw and Sisler. There is a strong feeling among Giant players that the Browns will be runners-up, if not the winners of the American League pennant this year.

Second Hockey Match Tonight.

New York, March 23.—Defeated by the New York Americans, 2 to 0, in the first game of the intersectional series, the Portland, Ore., Rosebuds, hockey champions of the west, were expected to turn the tables when the second game is played under Pacific Coast rules tonight. Eastern rules, limiting forward passing to a minimum, prevailed last night.

Improvements at Senate House.

The Senate house on Clinton avenue has been much improved in appearance by installing casement windows with the small panes of glass in the dormers. These windows are in keeping with the architecture and time of the building.

Peanuts, Popcorn and Spring.

James Fundas, the peanut and popcorn man, has wheeled his wagon to his old stand, corner Wall and John streets, after an absence since about December 1, an indication that spring has arrived.

Factory Fire at Ellenville.

Fire damaged the handle factory on Railroad avenue in the village of Ellenville early Monday morning.

Point of Great Value

Poise is that balance of mind and spirit that never permits one to get rattled. By it we can think and not grow giddy, or descend and not lose our foothold. If we have poise we can afford to be severe because we know we are secure.

Men's Walk-Over Shoes and Ties at C. S. Wood's.—Advertisement.

Auditorium Theatre
Adults, 25c; Children, 15c. Matinees—Adults, 20c; Children, 15c. Saturday and Holiday Matinees Same as Evenings. Performances—1:30, 7, 8.
TWO BIG FEATURES EVERY MONDAY AND TUESDAY.
FEATURE NO. 1.
"Welcome Stranger"
with Florence Vidor, Virginia Brown Faire, Dore Davidson, Noah Beery, Lloyd Hughes, Robert Edeson, Wm. V. Mong and Otis Harlan
FEATURE NO. 2.
RICHARD TALMADGE in
"The Wall Street Whiz"
A humdinger action picture.
Fox News.
BIG MINSTREL SHOW TOMORROW AND THURSDAY.
ADMISSION .....75. CENTS.

Books—Books—Books
The new books on sale as they are published.
SUITABLE BOOK GIFTS FOR CHILDREN AT EASTER:
The Life of Christ, by Papini.....$1.50
The Children's Bible by Sherman & Kent.....$1.75
The Young Folks' Bible, by Burdick.....$3.50
Also Complete Stock of Bibles and Prayer Books.
E. WINTER'S SONS, Inc.
STATIONERS.
326 Wall St. Opp. Reade's Kingston Theatre.

Easter Goods
CHICKS, BUNNIES, DUCKS, EGGS, BASKETS,
BOOKLETS, CARDS,
FILLED BASKETS.
SNAPPY PARTY FAVORS.
DENNISON'S PAPER GOODS IN EVERYTHING.
O'Reilly's
530 BROADWAY and 38 JOHN ST.

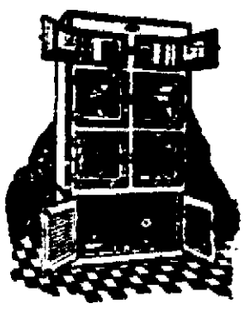

SERVEL
Ideal Electric Refrigeration
Colder than possible with ice.
A perpetual source of pride and satisfaction.
INSTALLATION BY HARDER.
HARDER'S ELECTRICAL STORE
Telephone 2140. 30 NORTH FRONT ST.
OPENING MARCH 27th, 1926.

"My, how old-fashioned!"
This couldn't be you. In everything—your clothing, your automobile, the home you live in—you demand the "latest."
And yet, thoroughly up-to-date in everything else, one point may have escaped you—the watch you wear.
Style in watches is as important nowadays as style in clothing. One cannot be really up-to-date and carry a watch so far behind the times as the lady in the picture.
Our extensive assortment of reliable watches dressed in the famous Wadsworth Cases will be a revelation to you of the part played by style in the modern watch.
No. 204
Cordially yours,
Safford & Scudder
Square Deal Jewelers.
310 WALL ST., KINGSTON, N. Y.

All Cooks Look Alike
to the hungry man, but what a sad disappointment when the "kitchen queen" quits suddenly and the table looks anything but tempting to a morbid appetite. When in doubt as to what to do, use The Freeman's "Help Wanted" Classified Department.